1961

The Falcon

Collection
Date: November 3, 2021
By: Estate of Opal Dalton Parkinson
Via: Jean Wella Huggins

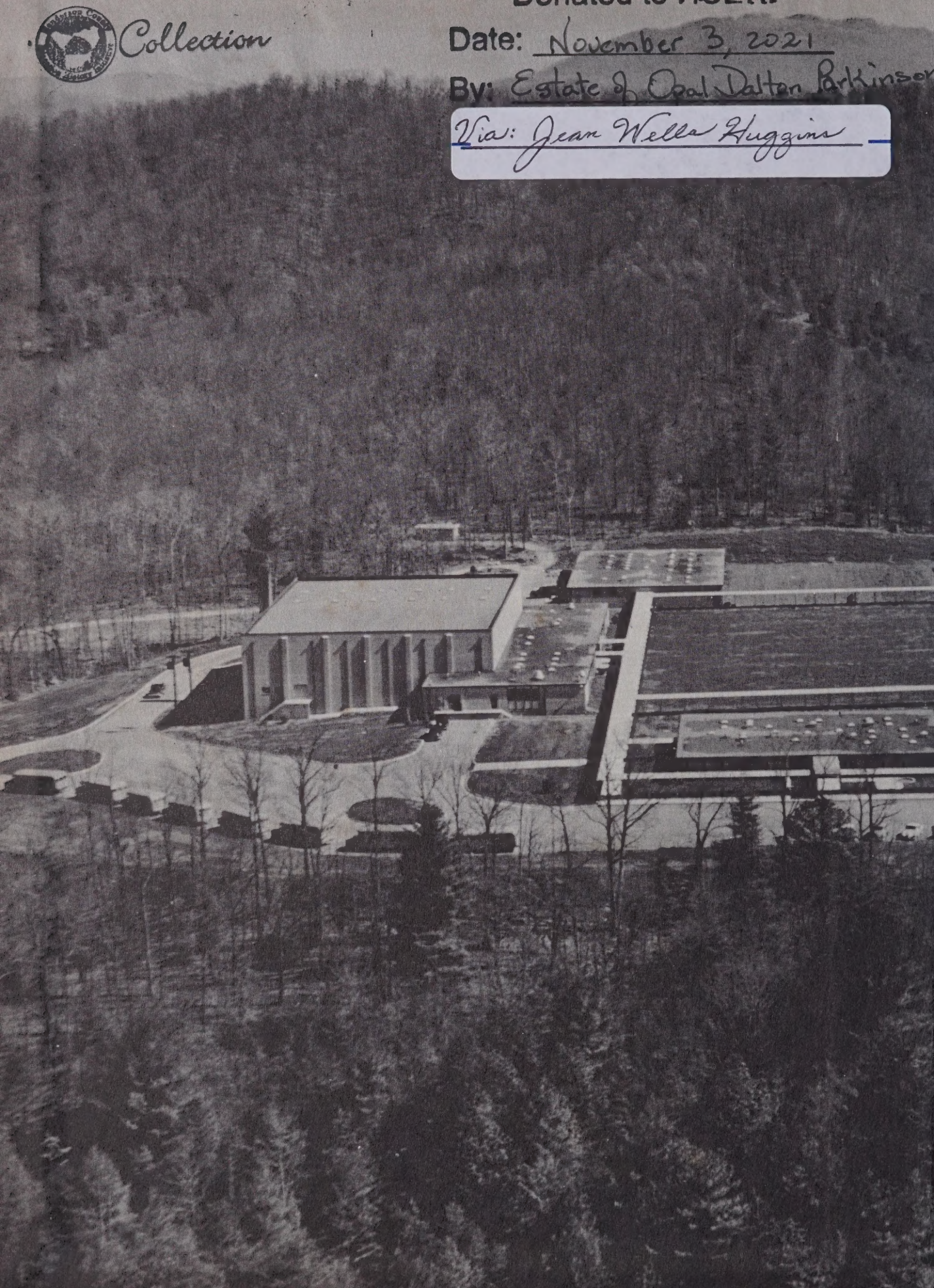

Dear
Doris Ann,
I have enjoyed your friendship this year and hope to for many more. You have a wonderful talent and I wish you all the success in the world with it.
Always,
Mary Glenn

Dear Doris,
It has been a pleasure to know you as long as I have. I wish our relationship could have been closer.
Lots of love
Lonard

Dear Doris Ann,
It has really been a pleasure to know + go to school with you this year. I have known you for quite a while but I never really got to know you until this year. I hope you much success in your future. Always keep that winning smile + you'll be a success.
Be a wonderful girl always may God bless + keep you always.
Love
Hilma

Dear Doris
I hope you have had the most charming and loveable year I am glad you were in my home room this year.
Yours very truly
Rodney Orr.

P.S. Remember good old Stone E.

Doris Ann, knowing you I have enjoyed and going to school with you. May you always succeed in all phases I live out may God bless you through out life. I wish you the best of everything.
Best wishes
Ollie

PRESENTED
BY THE STUDENTS
OF WEST HENDERSON
HIGH SCHOOL 1960-61

The Falcon

United We Build

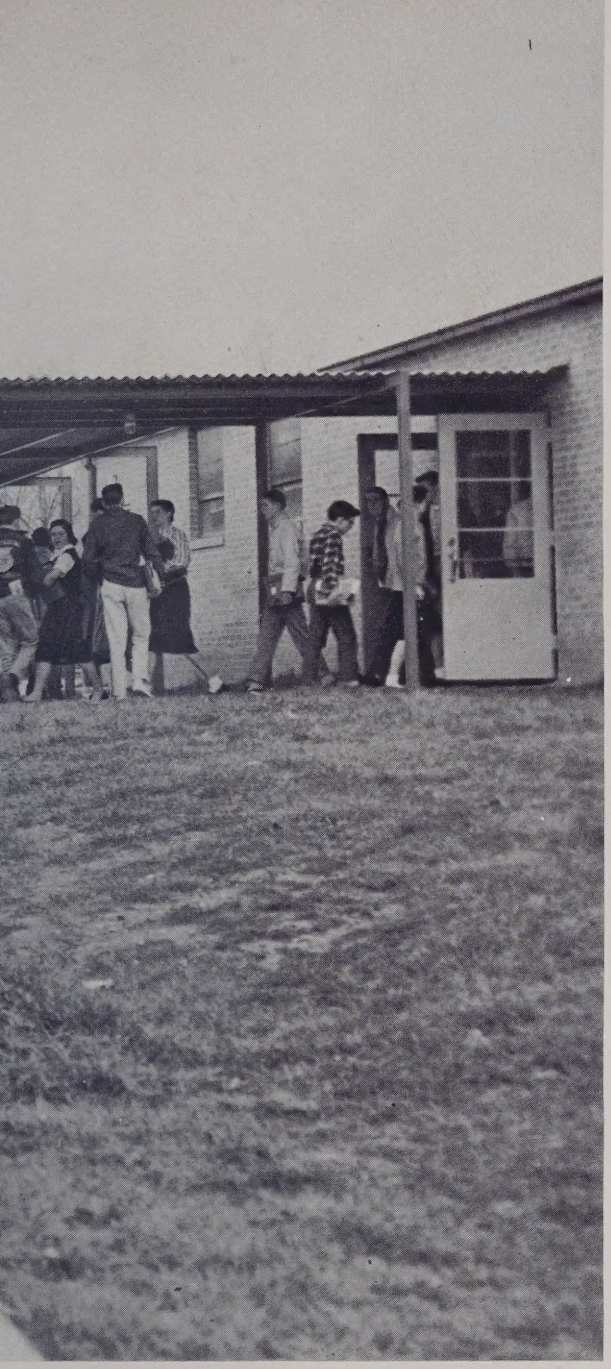

Foreword

We, the Senior Class of 1961, open the first pages of treasured moments at West Henderson High School. Since our enrollment in September of 1960, we have made many new friends, done many new things, and have taken part in what is already becoming the history of the school.

We sincerely hope that in the years to come pleasant memories of this first wonderful year may be found within the pages of this book.

With our eyes turned toward the future, we, the first Senior Class, proudly present this first edition of THE FALCON.

Contents

Dedication 5

Administration and Faculty 6

Alma Mater 10

Seniors 11

Juniors 29

Sophomores 39

Freshmen 47

Activities 53

Athletics 63

Hall of Fame 71

Advertisements 81

MILLS RIVER
"Red Devils"

FLETCHER
"Gamecocks"

WEST HENDERSON
"Falcons"

ETOWAH
"Indians"

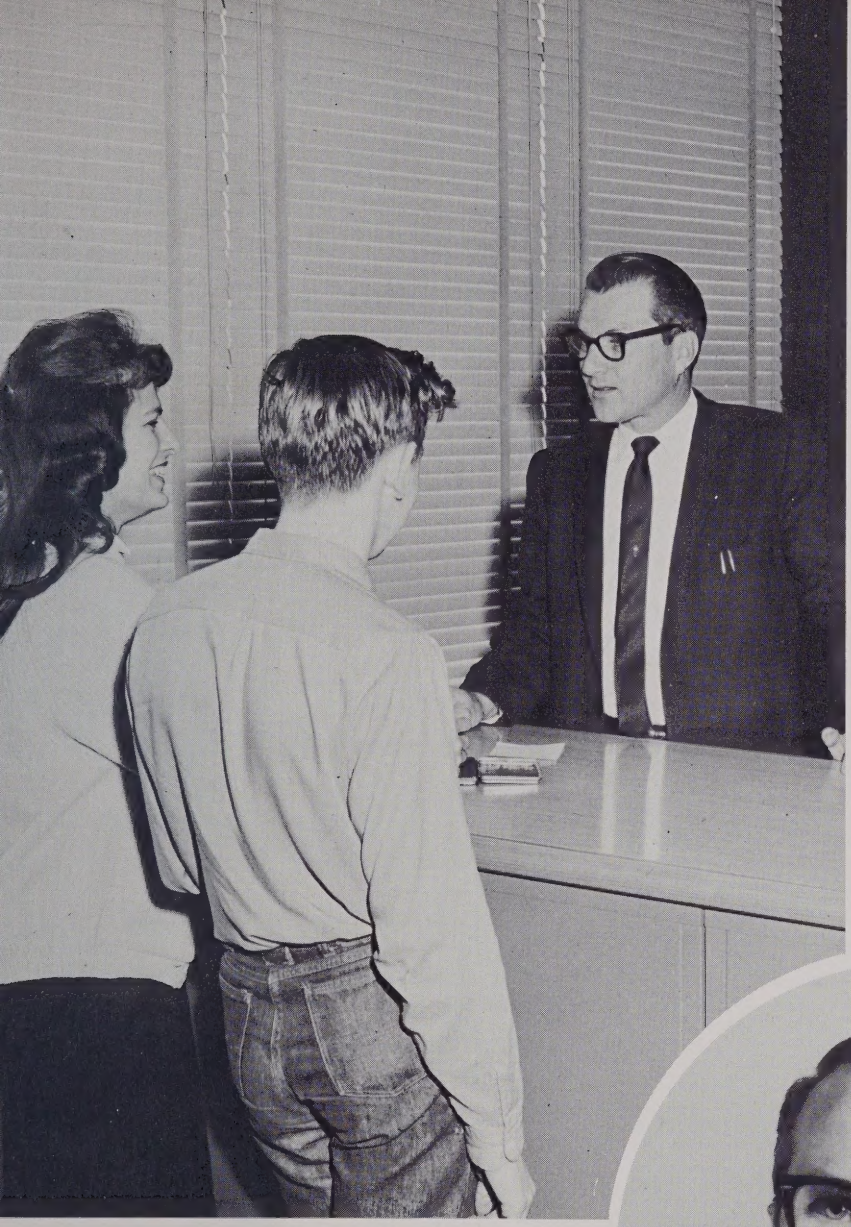

Dedication

Mr. Glenn C. Marlow

We, the Senior Class of 1961, most respectively and sincerely dedicate this first edition of THE FALCON to our principal, Mr. Glenn C. Marlow, as an expression of our appreciation of his unfailing interest in our problems, his guidance and leadership, his assistance and encouragement, his patience and understanding, his inspiration, his devotion to his work, and his true friendship for each of us.

Henderson County Board of Education

J. T. Fain

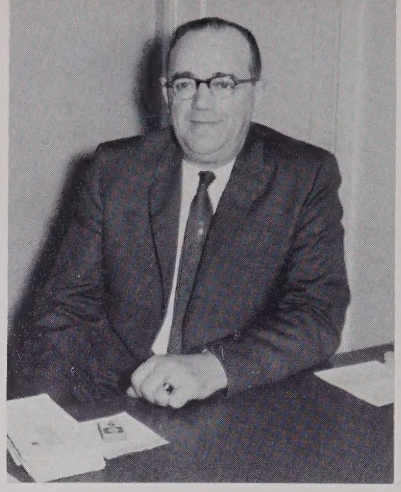

L. C. Youngblood
Chairman

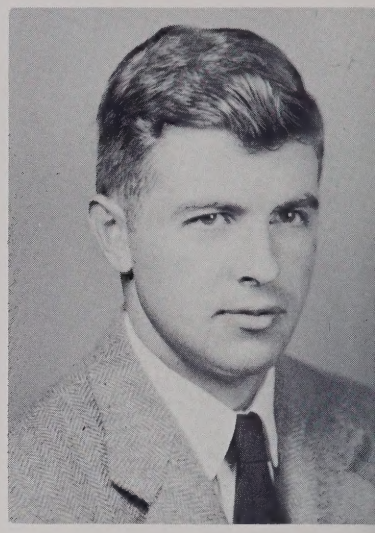

Frank L. Fitzsimons, Jr.

County Superintendent

J. M. Foster

District Board

Horace T. Allen

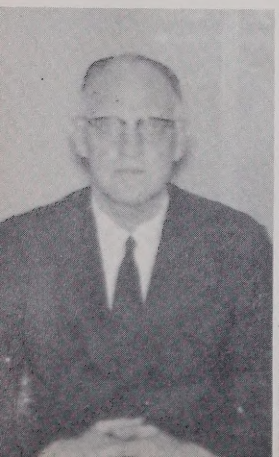

L. L. Burgin, Sr.
Chairman

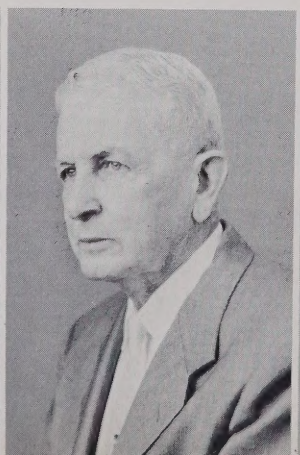

Hardy Caldwell

W. H. McKinna

W. B. Merrill, Sr.

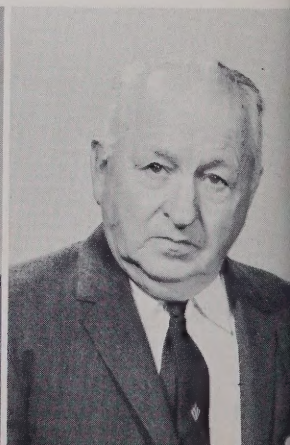

Administration and Faculty

Mr. Glenn C. Marlow, A.B., M.A.
Lenoir-Rhyne College
Appalachian State Teachers College
Principal

Mrs. Patricia Carland
Woman's College of U.N.C.
Secretary

Mrs. Florence Burgoon
A.B.
Otterbein College
French, Latin, English

Mrs. Jane Cassady, A.B.
Montreat College
English

Mrs. Sue Corpening, B.S.
Woman's College of U.N.C.
Home Economics
General Business

Mrs. Nelle M. Dotson, B.S.
Woman's College of U.N.C.
Vocational Home Economics

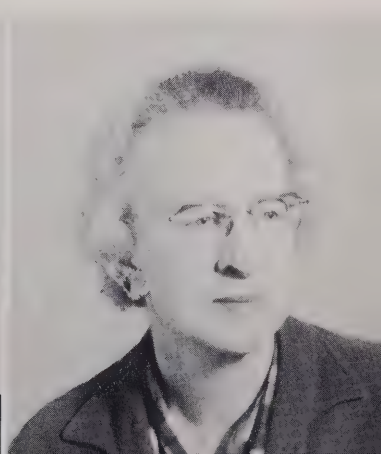

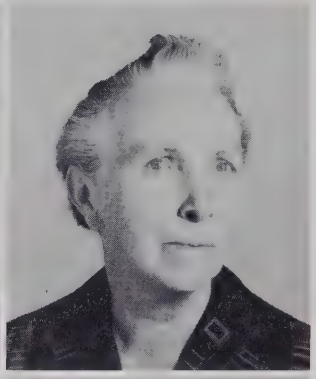

Mr. Joe W. Francis, B.S.
North Carolina State
Vocational Agriculture

Miss Martha E. Gillespie, B.S.
Western Carolina
Business Education, History

Mrs. Zula F. Griffin, B.S.
Western Carolina
Business Education

Mrs. Carol B. Hinson, A.B.
Catawba
English, History, Ph. Ed., Coach

Mr. John S. Hollamon, M.S.
North Carolina State
Vocational Agriculture

Miss Willie Lou Jordan, A.B.
Woman's College of U.N.C.
Librarian, Latin

Mr. Joseph D. Laughter, B.S.
North Carolina State
Science, Coach of Junior Varsity

Mrs. Alice G. Lawson, B.S.
Western Carolina
English, History

Mrs. Evelyn M. Lutz, B.S.
Appalachian State Teachers College
French, Typing

Mrs. Mary Farmer Mackay, B.A.
Wake Forest College
English, History

Mr. Richard E. Marshall, B.S.
Appalachian State Teachers College
Mathematics, Science

Mr. Howard E. Rudisail, B.S., M.A.
Western Carolina
Science

Mr. Donald O. Thompson, B.S.
Appalachian State Teachers College
Mathematics

Mr. Harry D. Woodson, A.B.
Lenoir-Rhyne College
History, Ph. Ed., Coach

Mr. Wade W. Worley, B.A., M.A.
Furman University
English, Latin, Mathematics

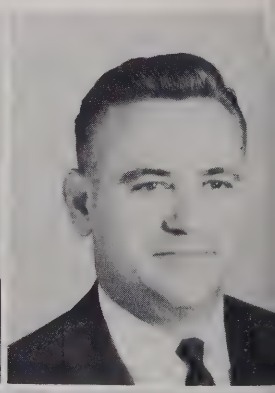

Senior Class

SENIOR CLASS OFFICERS

President . . . . Bob Gillespie

Vice-President . . Dan Fulcher

Secretary . . . . Dottie Walker

Treasurer . . . Carol Simpson

SENIOR CLASS

On September 2, 1960, ninety-four dubious seniors began their first and last year at West Henderson High School. Although we doubted our acceptance of this new school, we soon found our every fear removed--for at West were to be found the many opportunities in scholastic achievement, in leadership development, and in making new friends. So it is that we have spent the most wonderful year of our lives.

We are now looking two ways toward our graduation--backward and forward. We are reluctant to leave all the wonder we are so happy to have found, but we will, of course, proudly carry with us the great honor of being the first graduating class of West Henderson.

But nevertheless, to all who have made our dreams come true--to our parents and families, to our teachers and friends, to our principal, Mr. Marlow, and to our three sponsors, Mrs. Cassady, Mrs. Lutz, and Mr. Thompson--we offer our deep gratitude and most sincere thanks.

Senior

CLARENCE EVERETT ANGEL

F.F.A. 1,2,3,4; Dairy Judging 2,3; Soil Judging 3.

GLENDA JUNE BAGWELL

Glee Club 1,2,3; F.H.A. 1,2,3, Officer 1; Pep Club 3.

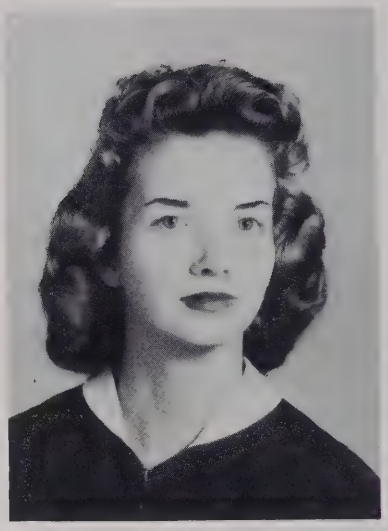

PATRICIA MARIE BALDWIN

F.T.A. 1; F.H.A. 1,2,3, Officer 3,4; Cheerleader 1,2; Marshal 3; Glee Club 3,4; Beta Club 3,4; Junior Play 3.

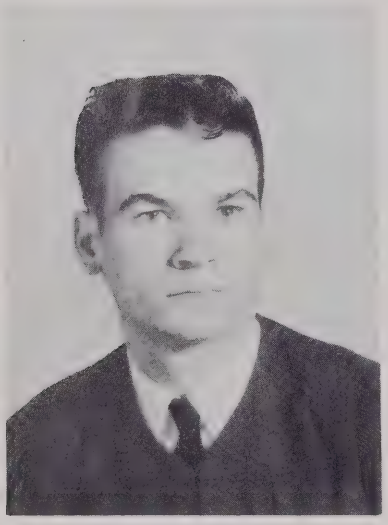

THOMAS HAROLD BALDWIN

Basketball 1,2,3; F.F.A. 1,2,3; 4-H Club 1; Baseball 2; Monogram Club 3.

MARILYN PATRICIA BALLARD

Basketball 1,2,3,4; Monogram Club 1,2,3; Glee Club 1,2; Dramatics Club 4; F.H.A. 1; Student Coach 4.

ROGER WATSON BANKS

Class

ROSE MARY BAYNARD

F.H.A. 2,3; Glee Club 1; Basketball 1,2,3; Beta Club 3,4; Monogram Club 3; Marshal 3; Dramatics Club 4.

THOMAS LLOYD BEDDINGFIELD

F.F.A. 1,2,3, Officer 3; Tool Judging 2; Dairy Judging 1,2,3; Parliamentary Procedure 3; Land Judging 3; 4-H Talent Show 3.

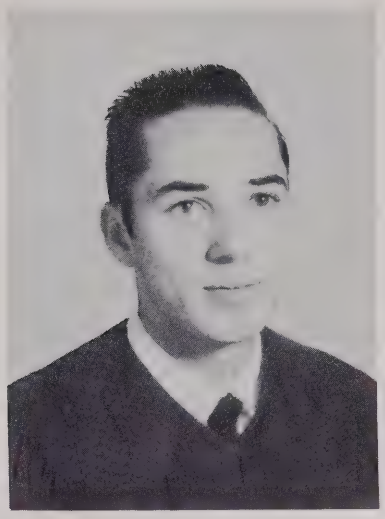

CONNIE MACK BELL

Hendersonville High School 1; Basketball 2,3; Baseball 2,3; Lunchroom 3.

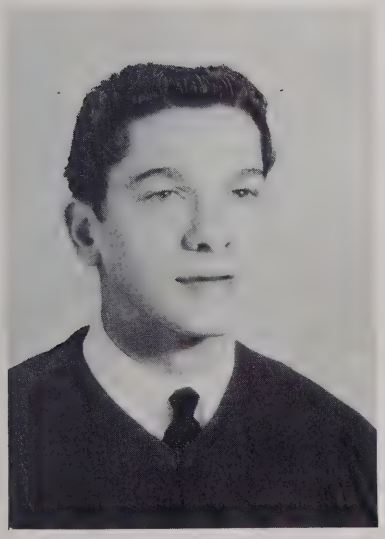

ARTHUR EARL BLANKENSHIP

Baseball 1,2; Basketball 1,2, 3; Monogram Club 1,2,3; F.F.A. 1,2,3, Officer 1,2,3; Glee Club 1; Junior Play 3; Dramatics Club 4, Officer 4.

JOSEPHINE BLYTHE

Brevard High School 1,2,3; West Fulton High School 3.

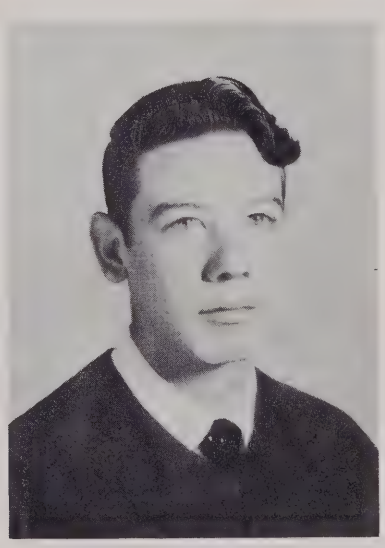

WALTER LEE BLYTHE

Senior

RICHARD KEITH BREVARD

F.F.A. 1,2,3,4; Soil Judging 3; Dairy Judging 3; Tool Judging 2.

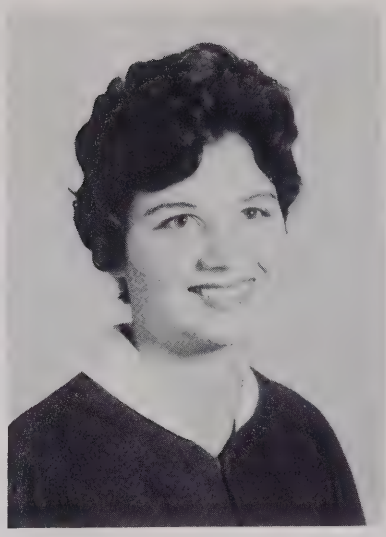

HELEN MARIE BROWN

Basketball 1,2,3,4; Glee Club 1.

MARY SUE BURRIS

Valley Springs High School 1, 2,3; Pep Club 4; Dramatics Club 4; Homeroom Reporter 4.

MARGARET HELEN BUTLER

F.H.A. 2,3,4; Glee Club 3; 4-H Club 1,2,3; Pep Club 4; Cheerleader 4; Basketball 1,2,3; Dramatics Club 4.

RUBY EDNA BYRD

Basketball 1,2,3,4; All Tournament 3; Monogram Club 1,2,3; Class Officer 3,4; Beta Club 3,4; Junior Play 3; Marshal 3; Forensic Club 4; Dramatics Club 4; Student Body Vice-President 4.

BETTY JEAN CAIRNES

Glee Club 1,2,3,4; F.H.A. 2; Library Club 2,3; Forensic Club 4, Pres. 4; Science Fair Representative 1; Girls' State 3; Editor's Roundtable 4; FALCON STAFF 4.

Class

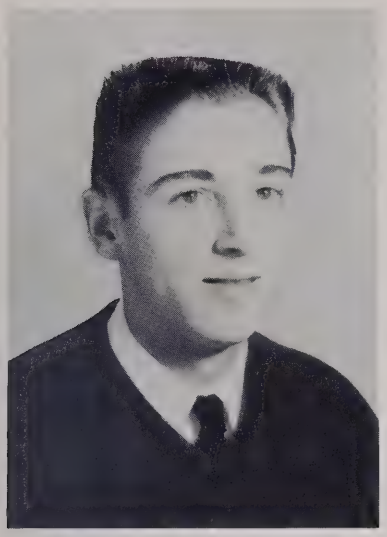

CHARLES PAUL CARLAND

F.F.A. 1; Basketball 2,3; Baseball 3; Glee Club 3; FALCON STAFF 4.

BEVERLY JOAN CASE

MARTHA MARIE CHRISTY

Class Officer 1; F.H.A. 2,3, Treasurer 3; HIGH FLIER STAFF 4.

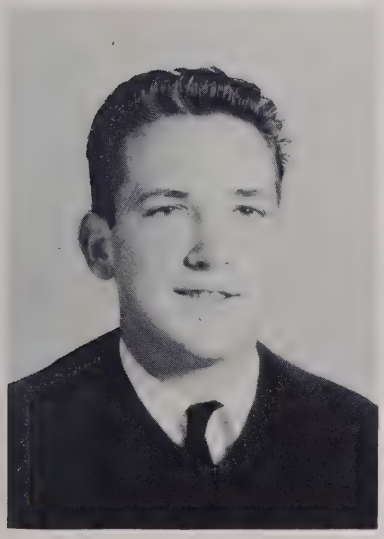

LUTHER ALAN CLAY

F.F.A. 1,2; F.T.A. 1; Beta Club 3,4; Forensic Club 4; Glee Club 3; Junior Play 3.

CAROLYN LOUISE COLVARD

F.H.A. 1,2,3,4, Officer 3,4; Glee Club 1,2,3,4; Basketball 1; 4-H Club 1; Homeroom Officer 4; Chief Marshal 3; Girls' State 3; Chapter Degree, Home Economics 3.

BETTY SUE DAVIS

Class Officer 1,2; F.H.A. 1,2, 3,4; Glee Club 2,3,4; 4-H Club 1,2,3, Officer 3; Monogram Club 3; Dramatics Club 4; Cheerleader 3,4; Pep Club 4.

Senior

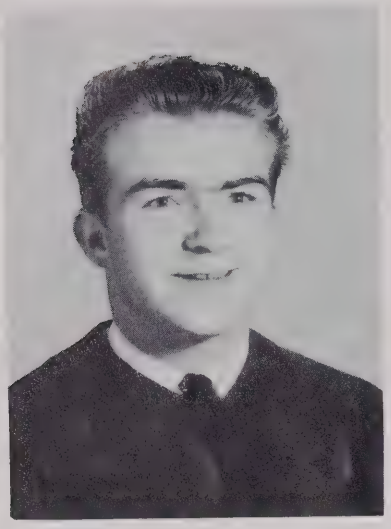

WILLIAM WARREN DAY

Baseball 1,2,3,4; Junior Play 3; Basketball 3,4; F.F.A. 1; Monogram Club 1,2,3; Homeroom Officer 4; Statistician 2.

JAMES FRANKLIN DICKSON

F.F.A. 1,2,3,4; Dairy Judging 2; Beef Judging 3; Soil Judging 4; Crops Contest 4; Beta Club 3, 4, Officer 3,4; Glee Club 3.

ARCHIE EUGENE DILLARD

Lake Wales High School 1,2; Melbourne High School 3.

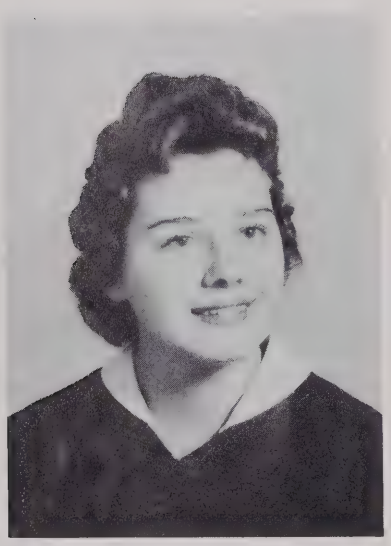

PATSY SUE EDWARDS

F.H.A. 1,2,3, Songleader 1,2,3; Glee Club 1,2,3,4; Pep Club 4; Dramatics Club 4; Betty Crocker Award 4; 4-H Club 1.

JAMES RONALD FISHER

Hendersonville High School 1; Flat Rock High School 2,3; F. F.A. 4.

KOHLAN JAMES FLYNN

Baseball 1,2,3; Basketball 1,2, 3,4; Glee Club 1,2,3,4; F.F.A. 1; Monogram Club 1,2,3; Junior Play 3; Beta Club 3,4; FALCON STAFF 4; Art Editor 4; School Artist 4; Dramatics Club 1; Student Body President 4; Homeroom Officer 2,3,4.

Class

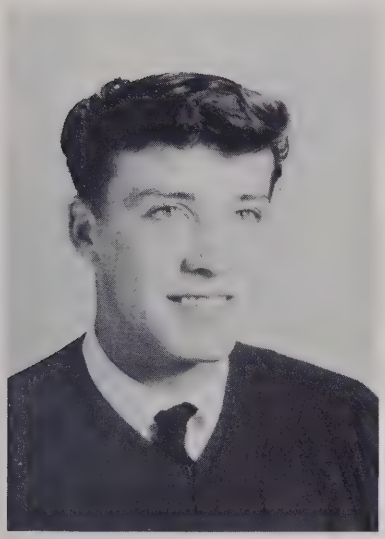

CHARLES PATRICK FOWLER

F.F.A. 1,2,3,4; Sentinel 3; Parliamentary Procedure 3; 4-H 1,2,3; Talent Show 3; Dramatics Club 4; Glee Club 4; Homeroom Officer 4.

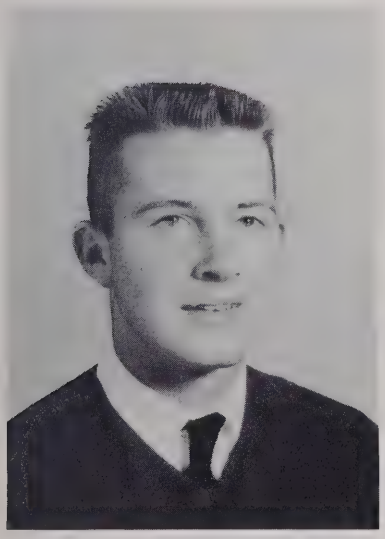

DANIEL LEE FULCHER

Class Officer 1,2,3; Vice Pres. 4; F.F.A. 1,2,3,4, Officer 4; Land Judging Team 4; Beef Judging Team 3; Parliamentary Procedure 3; Crops Contest 4; Glee Club 3; Beta Club 3,4; Baseball 1,3; Junior Play 3.

PATRICIA JANE FOWLER

Class Officer 1,2,3; Monogram Club 3; Glee Club 1,2,3; Basketball 2,3,4; F.H.A. 1,2,3,4; Dramatics Club 4; Junior Play 3; Dress Making Winner 2; Fall Festival Representative 3.

MAYE GARLAND

Basketball 1,2,3; Glee Club 1, 2,3; F.H.A. 1,2,3; Monogram Club 1,2,3.

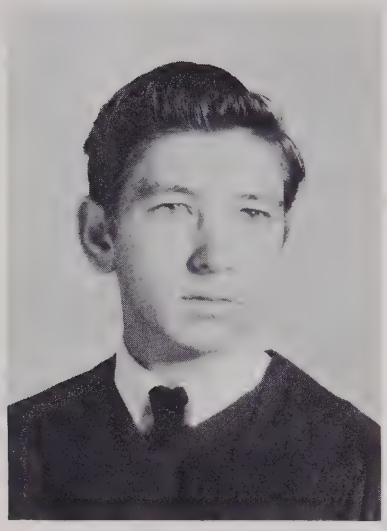

JAMES WAYNE FRANKLIN

BRENDA LAVONNE GARREN

F.H.A. 1,2,3, Officer 1,2; Glee Club 1,2,3; 4-H Club 1.

Senior

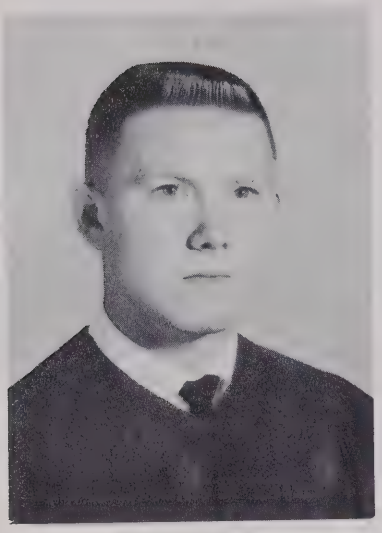

ROBERT JOHN GILLESPIE, JR.

Class President 4; Beta Club 3,4; Forensic Club 4; Basketball 3; Junior Play 3; 4-H Club 1; F.T.A. 1; Editor of THE FALCON 4; Basketball Statistician 4; Marshal 3.

BARBARA ANNE GILREATH

Glee Club 3,4; 4-H Club 1,2.

ROBERT WINSLOW GILREATH

F.F.A. 1,2,3.

FANNY LOIS GRIFFIN

F.H.A. 1; Cheerleader 3; Junior Play Usher 3; Dramatics Club 4.

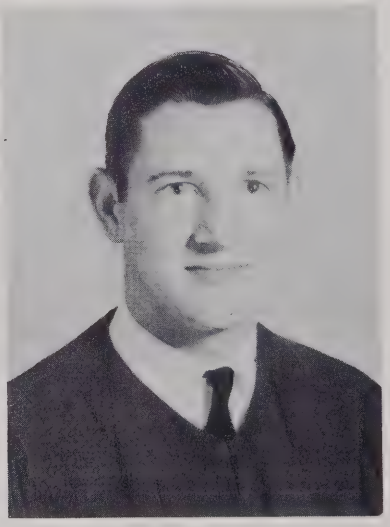

IRA GUINN, JR.

4-H Club 1,2,3; Land Judging 1.

PHYLLIS ANN GUINN

Glee Club 1,2; F.H.A. 1,2,3; 4-H Club 1,2; Beta Club 4; Dramatics Club 4.

Class

KAREN SUE HENRY

Cheerleader 1,2,3; F.H.A. 1,2, 3; Dramatics Club 4; Glee Club 3.

GLENDA GAYE HILL

Flat Rock High School 1; Beta Club 3,4, Officer 3,4; Homeroom Officer 4; Junior Play 3; Glee Club 3; Marshal 3; FALCON STAFF 4.

LILA DOVIE HOLDEN

FALCON STAFF 4; Beta Club 3,4; Glee Club 3; Junior Play 3.

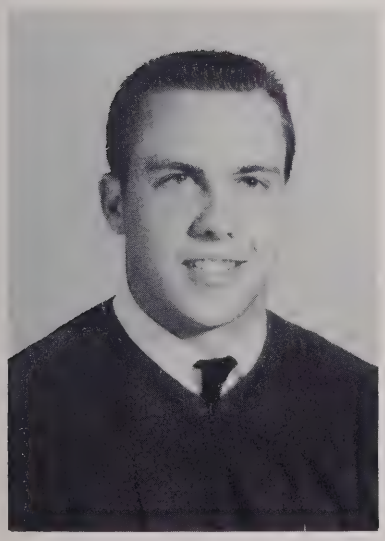

GEORGE RONALD HOLLAND

Glee Club 3; F.F.A. 3,4.

NAOMI RUTH JOHNSON

F.H.A. 1,2,3; Library Club 2, 3; Officer 2,3; Class President 3; Cheerleader 3; Beta Club 4; Chief Marshal 3; English Award 3; Scrapbook Committee 4; Basketball 1; Editor's Roundtable 4; FALCON STAFF 4; Monogram Club 3.

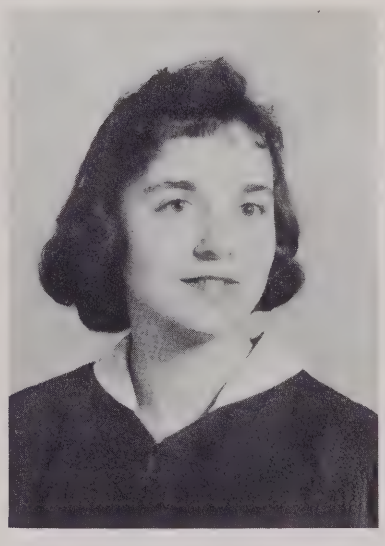

JOAN ALYNE LANCE

F.H.A. 2,3; Glee Club 3; Pep Club 4; Dramatics Club 4.

Senior

Loads of luck
for a happy and
successful future.
Patsy Lance

JOYCE ANN LANCE

F.H.A. 2,3,4; F.T.A. 2; 4-H Club 1,2; Dramatics Club 4; Glee Club 3; Class Officer 2, 3; Homeroom Officer 4; Junior Play 3; HIGH FLIER STAFF 4; Christmas Princess 4; Dairy Princess 1,3; Apple Festival 3.

PATSY NELL LANCE

F.T.A. 1,2; F.H.A. 2,3; Beta Club 3,4; Program Committee 4; Glee Club 3,4; Class Treasurer 3; FALCON STAFF 4.

GLENDA LEWIS

F.H.A. 1,2,3.

MARY RUTH LEWIS

F.H.A. 3; Songleader 3; Daisy Mae 3,4; Junior Play 3; Glee Club 3,4; Dramatics Club 4.

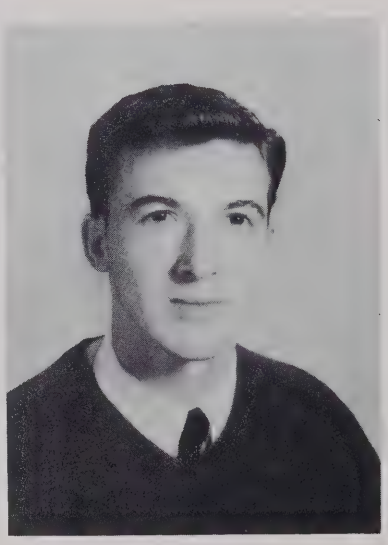

CHARLES ORVILLE LINDSEY

F.F.A. 1,2, Officer 2; Baseball 2; Monogram Club 3; Beta Club 4; Homeroom Officer 4.

SYDNEY MARYON MACE

F.H.A. 1,2, Reporter 3; Junior Play 3; Beta Club 3,4; Chief Marshal 3; Ways and Means Committee 3; Library Staff 2, 3,4.

Class

WANDA SUE MARLOWE

F.H.A. 1,2,3; Basketball 1,2,3, 4; Glee Club 3,4.

IVA JEAN McCANLESS

F.H.A. 1,2,3,4, Officer 1,4; Monogram Club 1,2,3; Cheerleader 1,2,3; Class Officer 1; Pep Club 4; Homeroom Officer 4.

MARY LOU McCOMBS

Beta Club 3,4; Glee Club 2,3; Fall Festival Queen 1; Junior Play 3; Dramatics Club 4; F.H.A. 1,2.

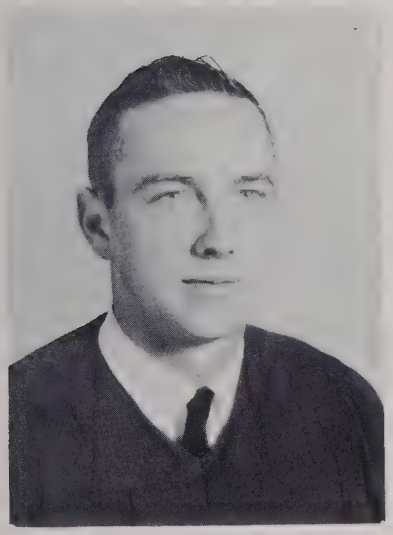

EDWIN DALE McCRARY

F.F.A. 1,3,4; Junior Play 3; Beef Judging Team 3.

GAIL YOLANDA McCRARY

F.H.A. 1,2,3; Glee Club 1,2,3; Dramatics Club 4; Junior Play 3.

RICHARD ALEXANDER McDONALD

Valley Springs High School 1,2, 3; Basketball Manager 4.

Senior

MARY LYNDA McLEAN

Glee Club 1; Concession Stand Worker 3.

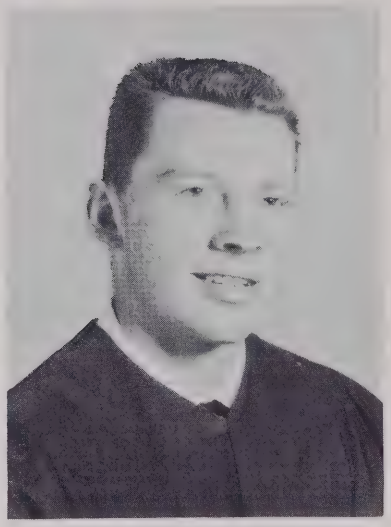

JAMES EDWARD MOORE

Flat Rock High School 1,2; F.F.A. 3,4, Officer 4.

DOROTHY ANN MORGAN

F.H.A. 2; Glee Club 1,2,3; Dramatics Club 4; Junior Play 3; Monogram Club 1,2,3; Basketball 1,2,3; Junior Play Usher 3.

MARTHA JEAN MORRIS

F.H.A. 1,2,3,4; Historian 2,3, 4; 4-H Club 1,2,3; Class Officer 1,2; Glee Club 3; Basketball 1; Dramatics Club 4; Junior Play 3; HIGH FLIER STAFF 4.

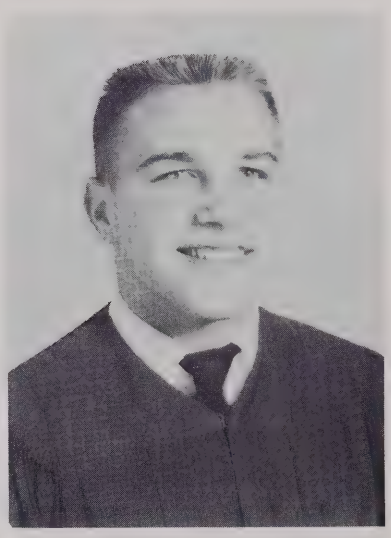

JERRY KENT NEAL

Andrews High School 1.

OLLIE AVELINE PARRIS

Glee Club 1; Junior Play Usher 3.

Class

Best wishes to a sweet and lovely girl my happiness be yours, Linda Praytor

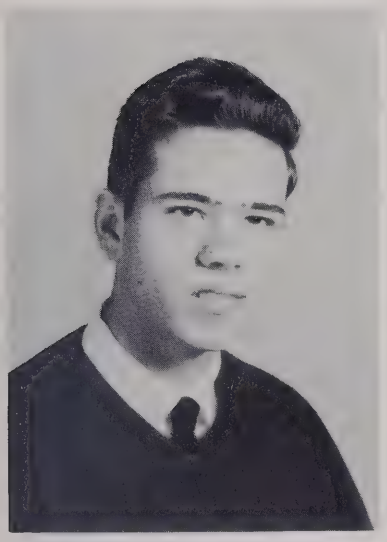

ROBERT DIXON PHILLIPS

F.T.A. 1; Glee Club 3; Marshal 3; Beta Club 3,4, President 4; Junior Play 3; HIGH FLIER STAFF 4.

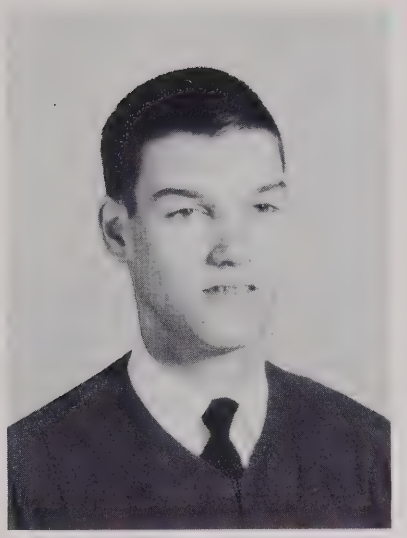

WILLARD LYNDON PHILLIPS

F.F.A. 1,2; Cattle Judging Team 2; 4-H Club 1; HIGH FLIER STAFF 4.

LINDA JOYCE PRAYTOR

F.H.A. 2,3,4; President 4; Glee Club 3,4.

GERALD KENNETH PRUITT

F.F.A. 1,2; F.T.A. 1; Glee Club 3; Beta Club 3,4, Treasurer 4; Basketball Manager 4.

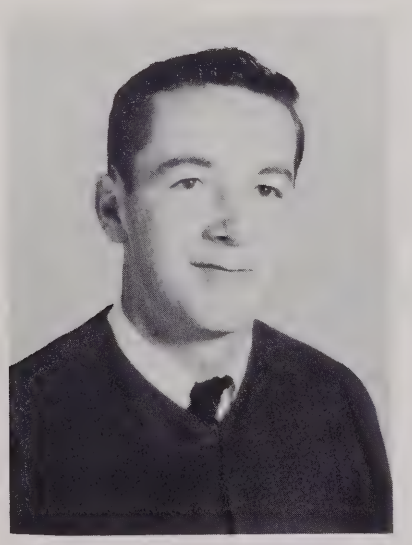

ROY EUGENE RAINES

4-H Club 1,2,3; President 1; Vice-President 2; F.F.A. 1,2, 3,4, Secretary 3; 4-H Secretary 3.

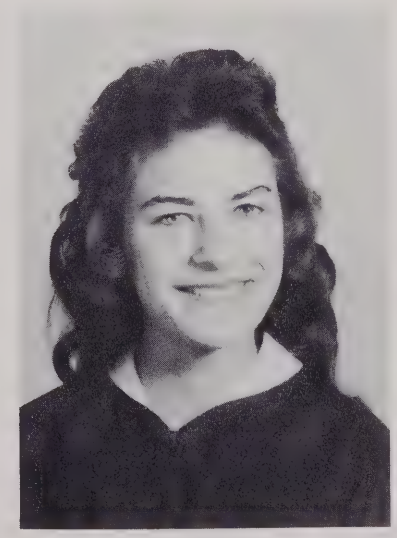

LORENE DELORIS RHODES

F.H.A. 1,2,3,4, President 3; Tri-County President 4; State Degree; Home Economics Award 2; Basketball 1,2, Manager 3; Library Club 2,3, Officer 3; Beta Club 4, Officer 4; Glee Club 1; Marshal 3; Homeroom Officer 4; President of Junior F.H.A. 4; FALCON STAFF 4.

Senior

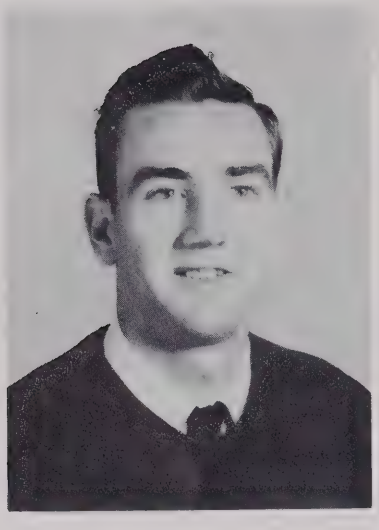

ROY LEE RIDDLE

Basketball 1,2,3,4; F.F.A. 1,2, 3,4; Baseball 1,2,3,4; Glee Club 1; Junior Play 3.

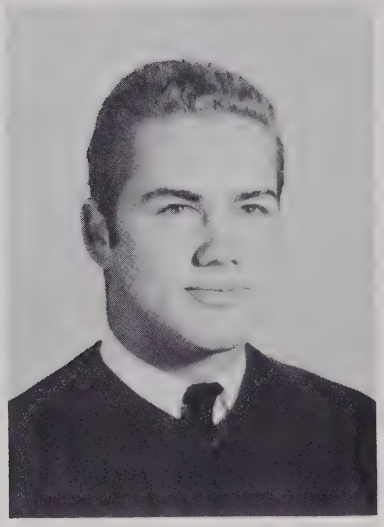

JAMES FOULDS RITTER

F.F.A. 1,2; Glee Club 1,2,3; Junior Play 3; Beta Club 3,4; Marshal 3; FALCON STAFF 4.

ALICE JEWEL ROBERTS

F.H.A. 1,2; Beta Club 3,4; Cheerleader 1,2,3,4, Captain 3, 4; Glee Club 2,3,4; Class Officer 1,2,3; Junior Play 3; Fall Festival Queer 3; FALCON STAFF 4.

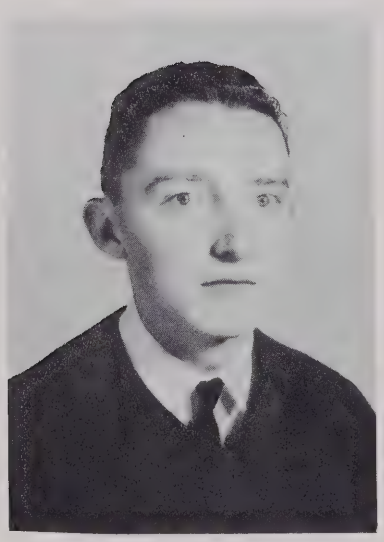

HERMAN EDWARD ROBERTSON

F.F.A. 1,2,3,4.

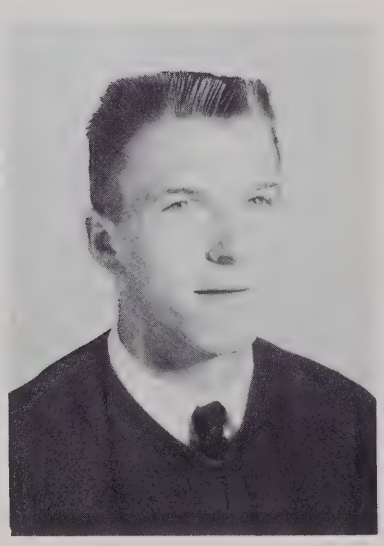

RAY EDWARD ROBINSON

F.F.A. 1,2; 4-H Club 1,2.

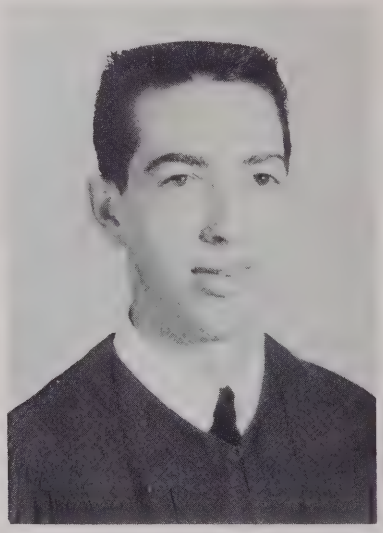

MACK HAROLD SCRUGGS

F.T.A. 1; Basketball 2,3,4; Baseball 3; Beta Club 3,4; Junior Play 3; Glee Club 3; 4-H Club 1,2; Class Officer 1; HIGH FLIER EDITOR 4.

Class

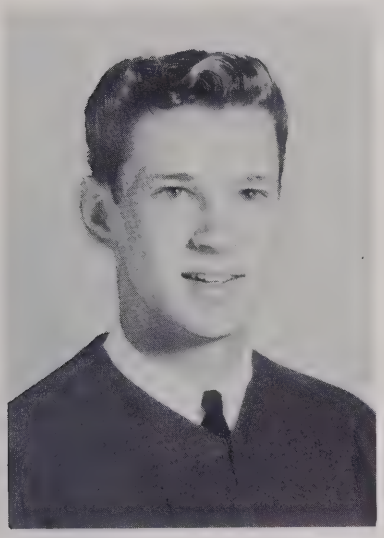

WILLIAM DOUGLAS SHYTLE

F.F.A. 1,2; 4-H Club 1,2,3; Basketball 2; Baseball 3; Class Secretary 3.

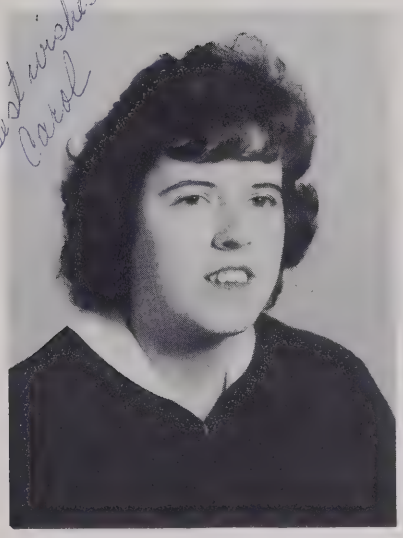

Best wishes Carol

NORMA CAROL SIMPSON

F.H.A. 2,4; Beta Club 3,4; Cheerleader 3; Junior Play 3; Class Treasurer 4; Dramatics Club 4; Marshal 3; FALCON STAFF 4.

BARBARA JEAN SITTON

F.T.A. 1; Beta Club 3,4; Basketball 1,2,3,4; All Tournament 3; Junior Play 3; Glee Club 3,4; Marshal 3.

You're a real sweet girl Doris. I wish lots of happiness. Always a friend "Ruby"

RUBY LOUISE SOUTHER

F.H.A. 1,2,3, Treasurer 3; Homemakers Degree 2; Glee Club 3,4; Beta Club 4; Cheerleader 3,4; Monogram Club 3; Pep Club 4; FALCON STAFF 4.

CLYDE ROSCOE STEPP

F.F.A. 1,2,3,4.

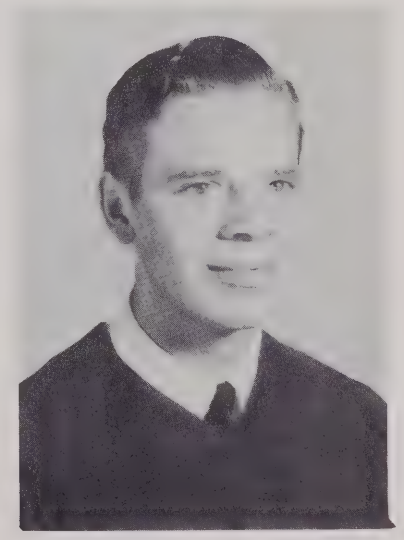

DAVID CLEVELAND TEMPLETON

Hendersonville High School 1, 2,3.

Senior

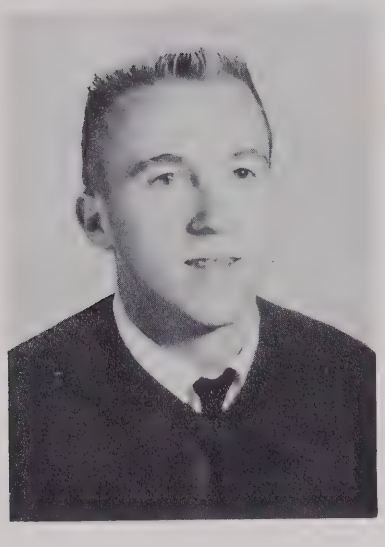

HARLEY ROGER TRANTHAM

F.F.A. 1,2; Class Officer 1,2, 3; Basketball 1,2,3,4; Baseball 1,2,3,4; Monogram Club 3; Beta Club 4.

DOTTIE FLORA WALKER

F.H.A. 1,2,3,4, Chapter Degree, Parliamentarian 1,4; Glee Club 1; Basketball 1,2,3; Class Officer 1,3; Class Secretary 4; Christmas Queen 3; Halloween Queen 3; Marshal 3; Beta Club 4.

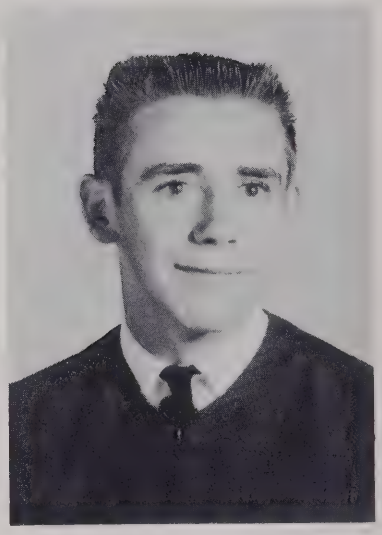

JAMES DAVID WIGGINS

F.F.A. 1,2,3, President 3; Class Officer 1; Basketball 1, 2,3,4; Baseball 3,4.

MYRTLE LUCILLE WILKIE

F.H.A. 1,2,3; Glee Club 1,2,3.

WILLIAM EDWARD WILKIE

F.F.A. 1,2,3; Glee Club 1; Class President 1; Baseball 1,2; Basketball 1,2,3; Junior Play 3; Monogram Club 1,2,3; Dramatics Club 4.

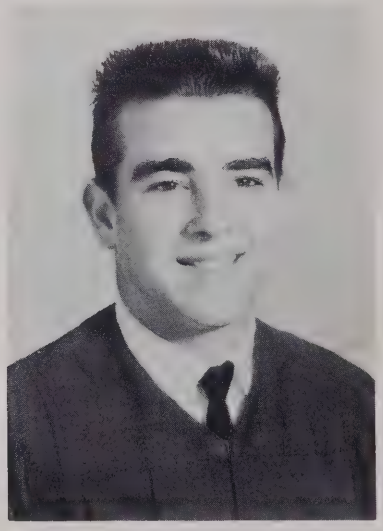

RALPH HUBERT WILLIX, JR.

Class

ELIZABETH ANN WORLEY

F.H.A. 3,4; Glee Club 3,4; 4-H Club 1,2,3; Song Leader 2; Reporter 2; Class Secretary 1; Pep Club 4.

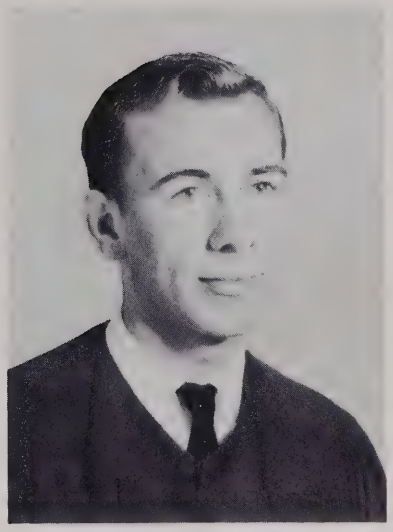

DENNIS CLELLON YOUNGBLOOD

F.F.A. 1,2; Basketball 1,2,3,4, Captain 3; Class Officer 1,2,3; Baseball 1,2,3,4; 4-H Club 1,2, 3; Monogram Club 3.

FREIDA CAROLYN YOUNGBLOOD

F.H.A. 1,2,3; Glee Club 1,2,3, Treasurer 3.

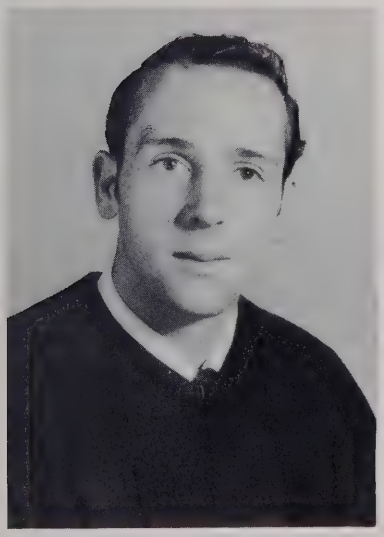

MACK CECIL YOUNGBLOOD, JR.

F.F.A. 1,2; 4-H Club 1,2; Basketball 1,2,3; Halloween King 2.

Senior Homeroom Sponsors
Mr. Thompson, Mrs. Cassady, Mrs. Lutz

What an Honor!

To the Prom

Going Swimming

Is it a Boy or a Girl?

Well-Let's Go

Aren't they Cute?

Are they Triplets?

Let's Have a Party!

Could Linda Have Been this Short?

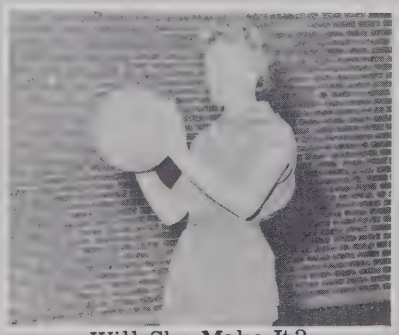

Will She Make It?

Oh! Those beautiful Flowers!

Have You Lost Your Last Friend?

Wow!

Bob Gossett?

Wonder What They're Cooking Up

Junior Class

JUNIOR CLASS OFFICERS

President . . . . . Bob Gossett

Vice-President . . Ronnie Davis

Secretary . . . Carolyn Souther

Treasurer . . . . Doris Lance

JUNIOR CLASS

Approximately 120 juniors embarked upon the shiny, new campus of West Henderson early last fall. How well we remember that first day. Students saw familiar faces, as well as meeting new friends and teachers. Everyone was happily admiring one of the most beautiful schools in the state. There was some disorganization that day, but under the guiding hands of Mr. Marlow, things rapidly began to take shape. The Junior Class was divided into four groups with Mrs. Dotson, Mrs. Corpening, Mrs. Griffin, and Mr. Hollamon at the reins. These groups, like all the other classes, became a close-knit one in a surprisingly short time. This was due to the remarkable spirit and enthusiasm shown by all juniors.

In the middle of February, we were very fortunate to have an additional member added to our faculty, Mrs. Burgoon, who quickly earned the respect and admiration of her students, and became one of our sponsors. As the months quickly passed, we realized that we were coming to the end of another school year--One, not like any of the others. Our first year at West High has been a most enjoyable one because of the guidance, patience, and kindness that has been shown us.

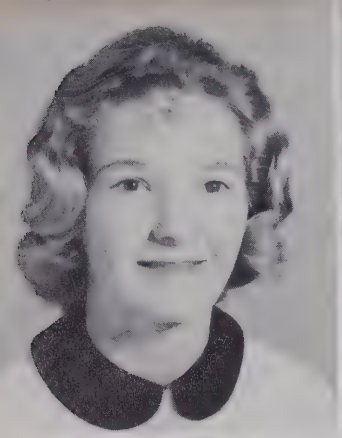

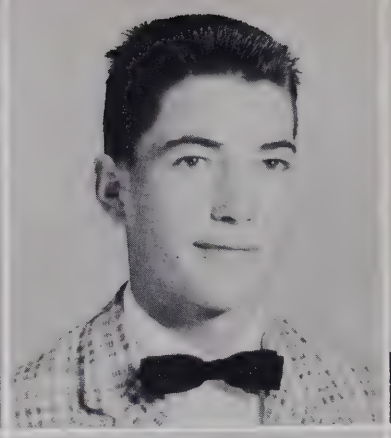

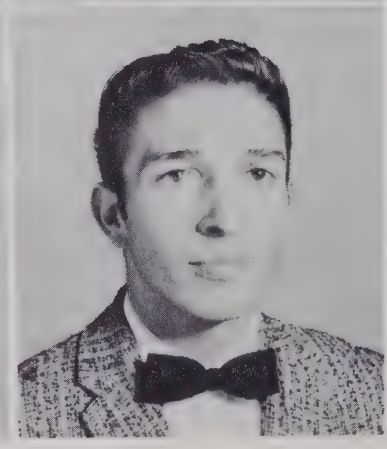

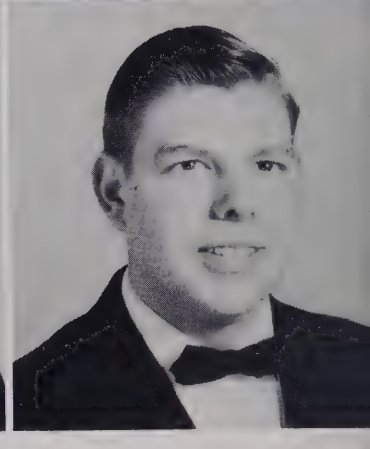

Aileen Adcock
Bill Barnwell

Barbara Allison
William Barnwell

Claxton Bailey
Marlon Beddingfield

Jimmy Baker
Glenn Bell

Junior

Martha Brock

Judy Bishop
Jo Ann Brown

Arnold Bradley
Donald Burnett

Joe Braswell
Jerry Cairnes

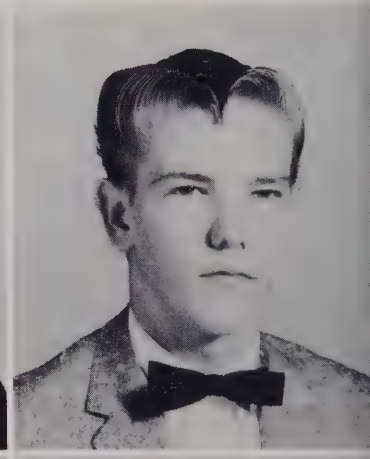

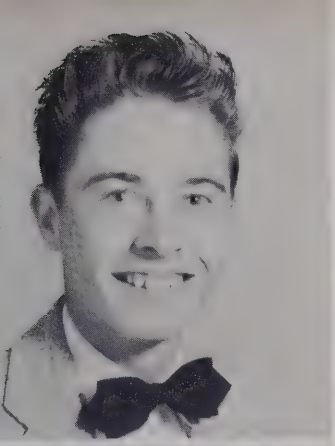

Ned Campbell
Martha Cannon

Ted Campbell
Ann Capps

Mrs. Griffin
Sponsor

Class

Frankie Capps
William Capps

Shirley Capps
Billy Case

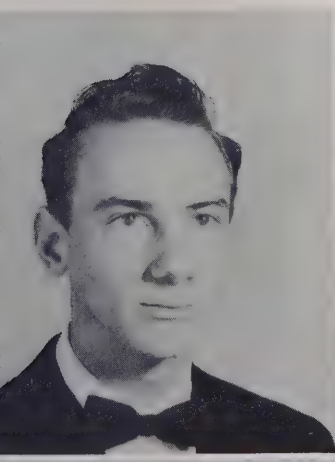

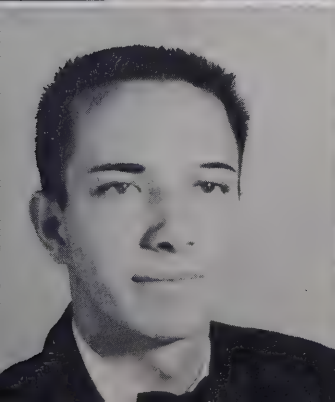

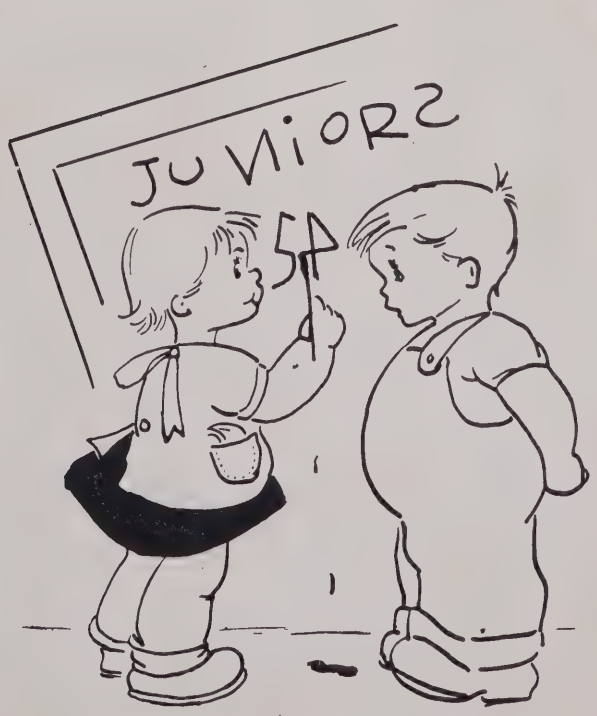

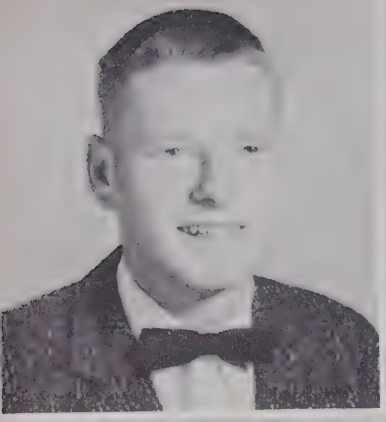

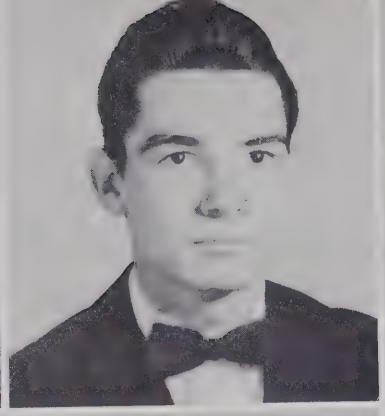

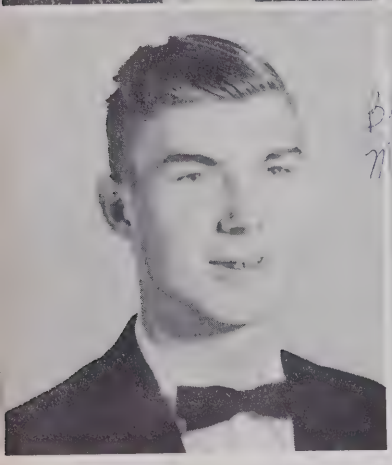

William Connelly
Jeff Corn

Johnny Connor
Margaret Coston

Janet Cole
Phyllis Crisp

Dixie Corn
Linda Darnell

Junior

Ronnie Davis
Judy Eplee

Quintin Dill
Barbara Fowler

Linda Drake
Nancy Frady

Judy Drake
Toni Freeman

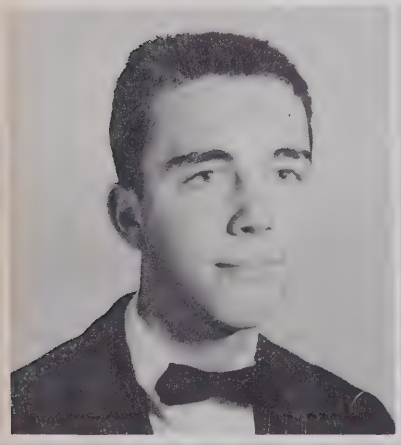

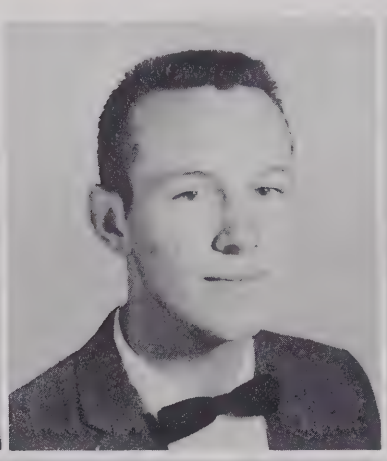

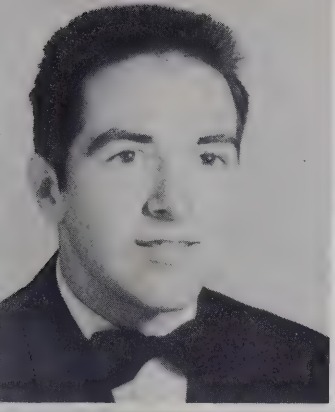

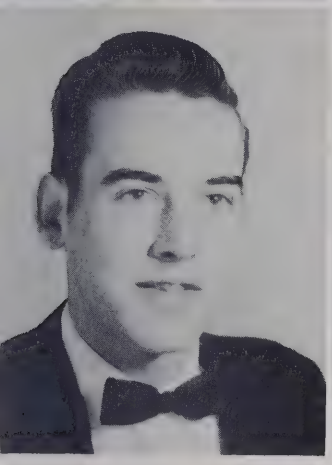

Mike Fugate
Wayne Garren

Edna Garren
Georgia Lee Glenn

Mrs. Dotson
Sponsor

Class

Vonnie Goode
Larry Hamilton

Jean Gonce
Eddie Hawkins

Betty Gosnell
Douglas Henderson

Bob Gossett
Sandra Hendricks

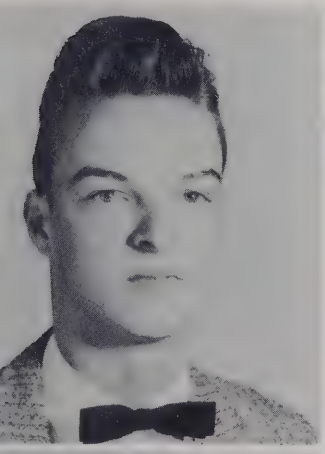

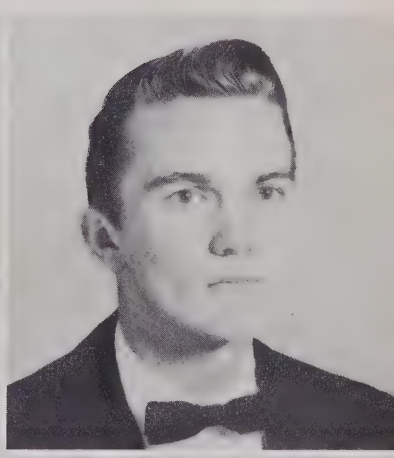

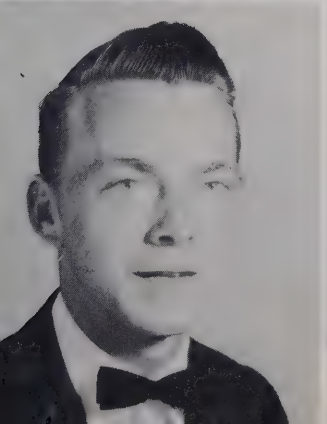

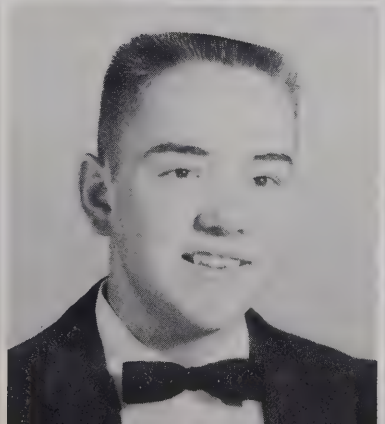

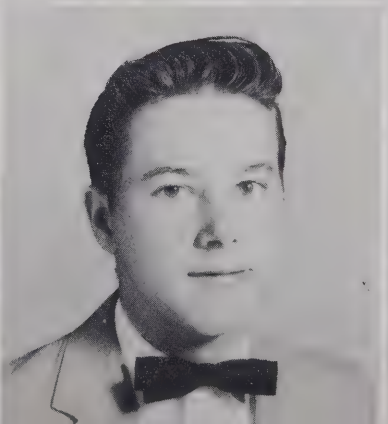

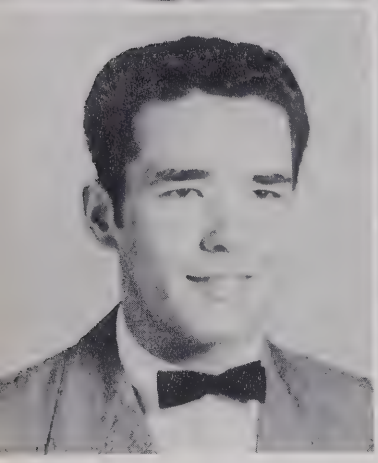

Lynda Hill
Don Hutchinson

Ann Holden
Gail Hutchinson

Carolyn Hoots
Sharon Hutchinson

Freda Howard
Kitty Israel

Junior

Norman Israel
Linda Kimzey

Elizabeth Johnson
Ann King

Gary Jones
Doris Lance

Betty Keeter
Ronald Lance

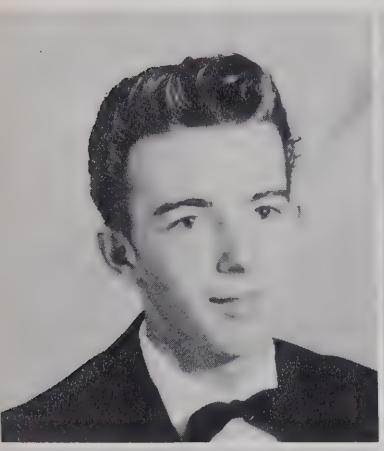

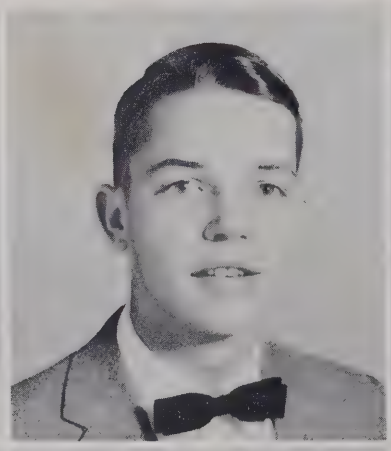

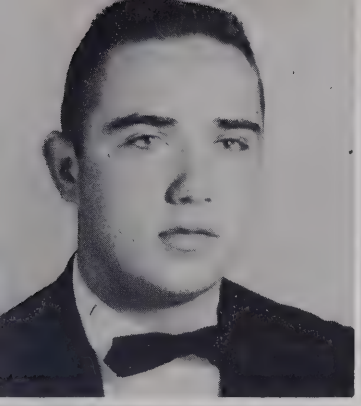

Mrs. Corpening
Sponsor

Randall Lanning
Judy Ann Lewis

Kathy Leonard
Carolyn Mathis

Class

Geraldine Maxwell
Judith Meadows

Barbara McCall
Ruth Merrill

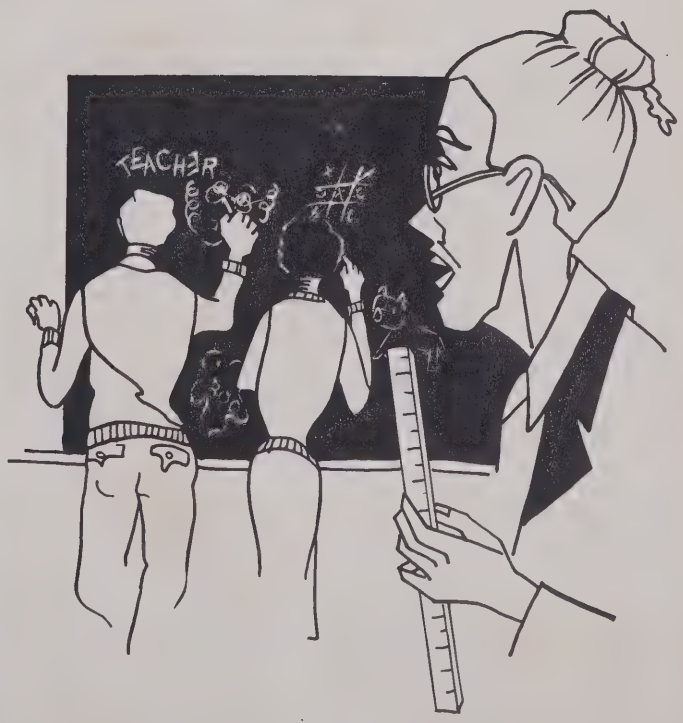

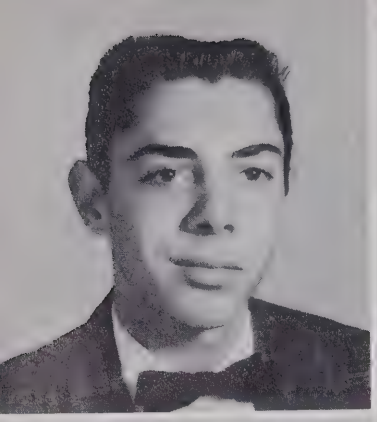
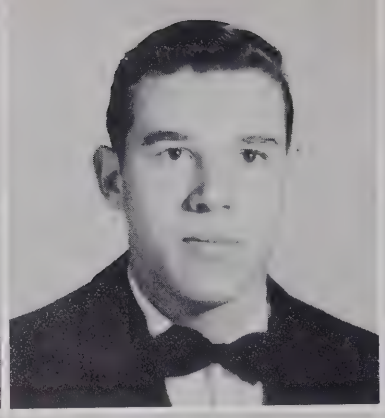
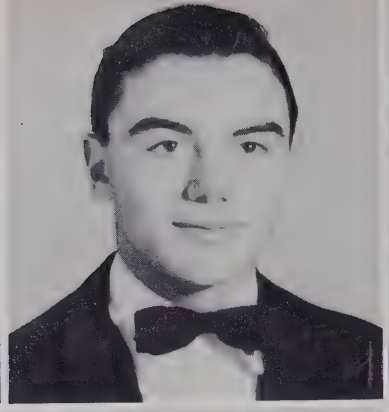

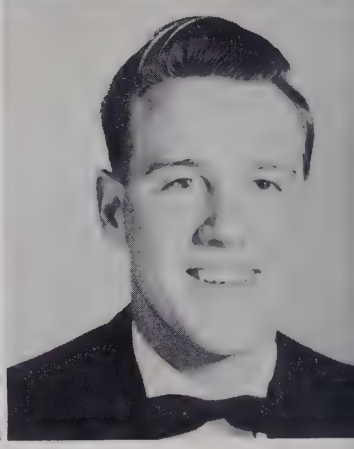

Ronnie McCrary
William Moore

Ernest McMinn
Ethel Murphy

Walter McMinn
Hugh Nash

Eric Meece
Raymond Orr, Jr.

Junior

Rhonda Parker
Elizabeth Rice

Margaret Phillips
Carroll Riddle

Bruce Plemmons
Joe Rhodes

Edwin Redden
Judy Rhymer

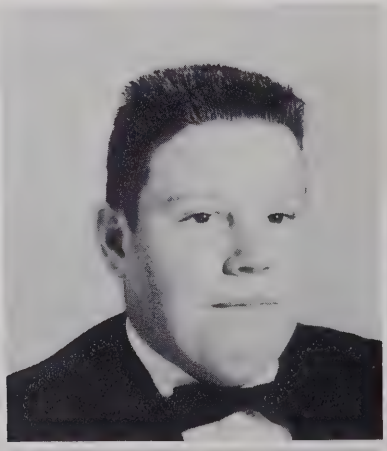
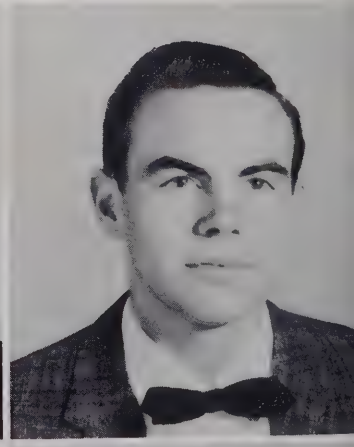

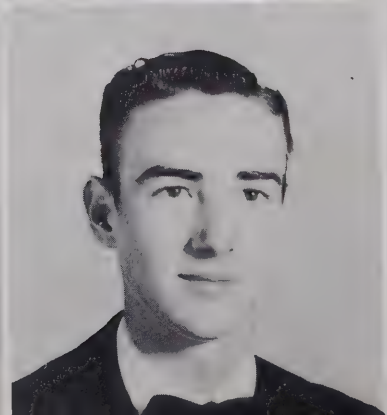

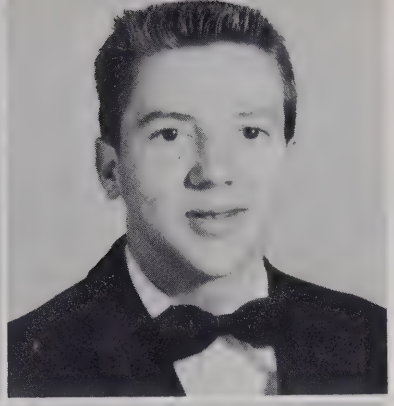

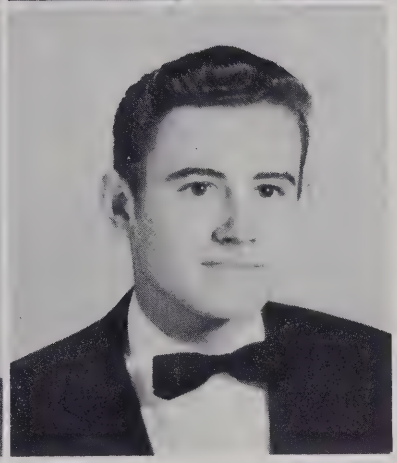

Shelba Jean Robinson
Everette Schafer

Johnny Rogers
Jimmy Shirlen

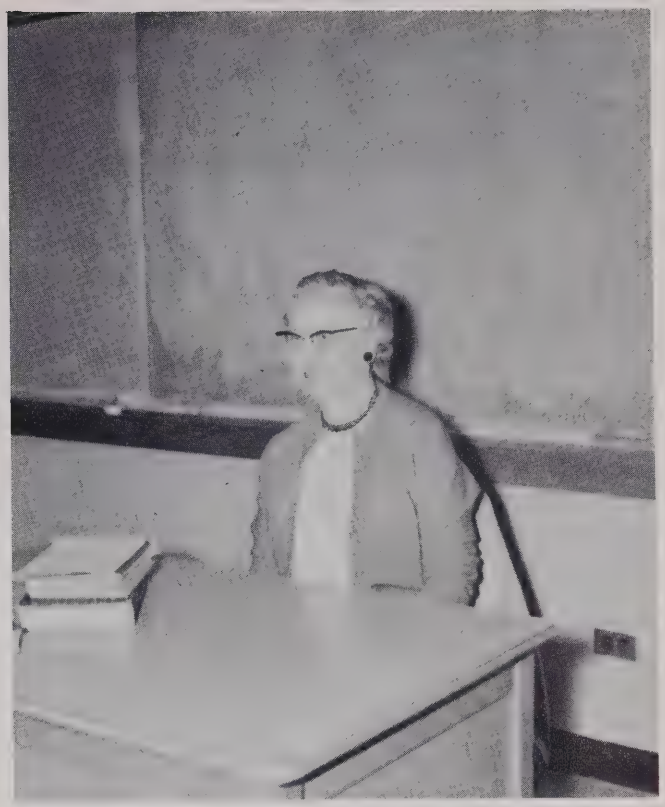

Mrs. Burgoon
Sponsor

Class

Doris Ann Simpson
Nancy Smith

Kenneth Singleton
Carolyn Souther

Austin Smith
Estelle Stewart

Brenda Smith
Joan Stewart

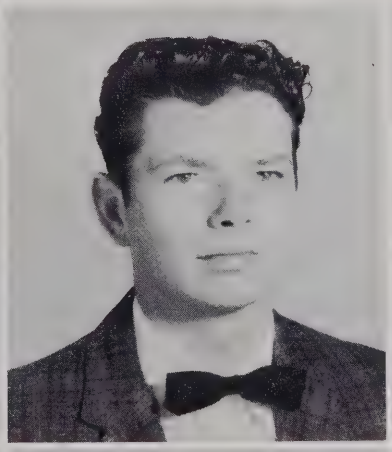

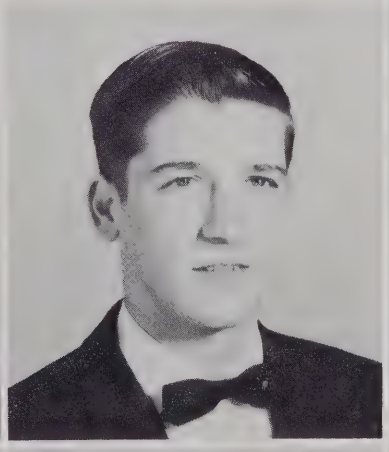

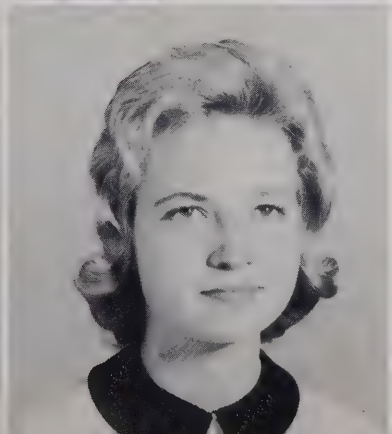

Betty Strickland
Barbara Warren

Dean Sumner
Elizabeth Watkins

Conley Teague
Larry Watkins

Ronnie Thompson
Barbara Weese

Junior Class

Kenneth Wilkie
Nancy Wright

Martha Williams
Daniel Zumstein

Sue Williams

Joel Worley

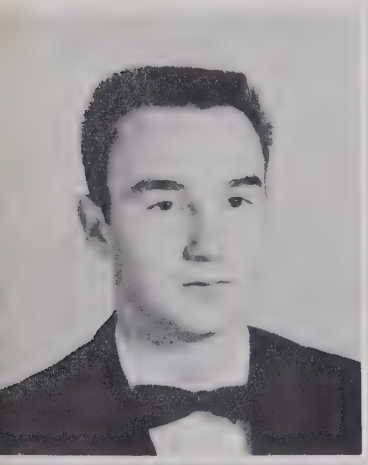

LOOKING Forward

Sophomore Class

SOPHOMORE CLASS OFFICERS

President . . . .Jimmy Cairnes

Vice-President . . . . . .Linda Scarborough

Secretary . . . . .Jeri Baynard

Treasurer . . Deweena Fowler

SOPHOMORE CLASS

In the fall of 1960, 126 hesitant Sophomores began their first year at West Henderson High School. Hardly knowing what to expect, we soon found at West, the many opportunities and advantages that heretofore had been lacking.

As time progressed and we became engrossed in various activities, it became evident that many potential leaders were to be found in this energetic group. As evidence of this fact, we elected Jimmy Cairnes to lead us as President, Linda Scarborough as Vice-President, Jeri Baynard as Secretary, and Deweena Fowler as Treasurer. We shall not forget these students, as they have helped pave the way for the future student government of this school.

We, as students of the Sophomore Class, are anxiously anticipating our forthcoming years at this school which already means so much to us.

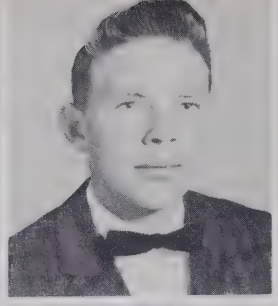

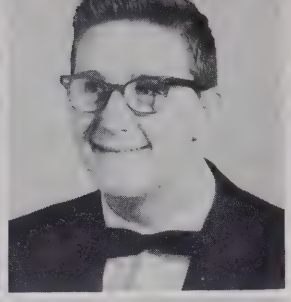

Ann Allen
Carroll Allen
Gail Allison
Danny Ammons

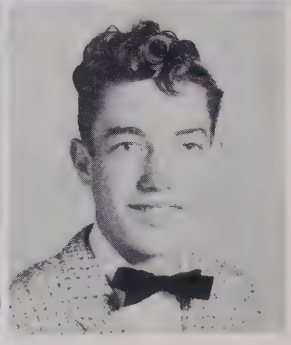

Shirley Andrews
Sara Ashe
Danny Austin
Minuard Bailey

Sophomore

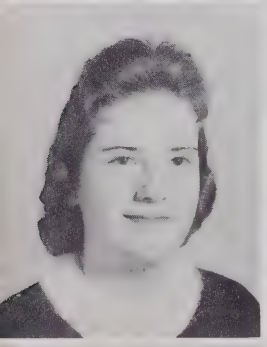

Doris Banning
Geraldine Baynard

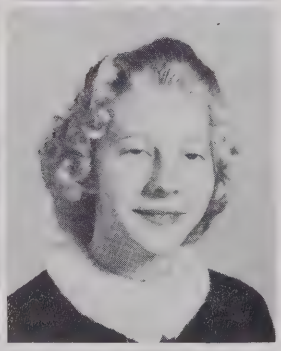

Carolyn Bell
Sandra Bell

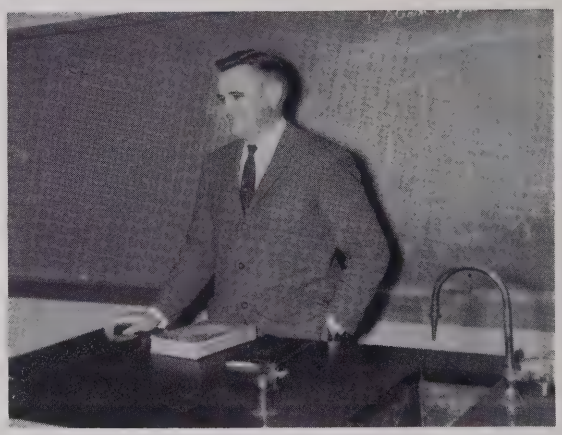

Sponsor. . .Mr. Rudisail

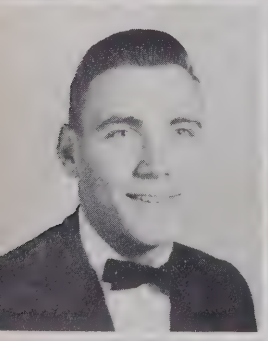

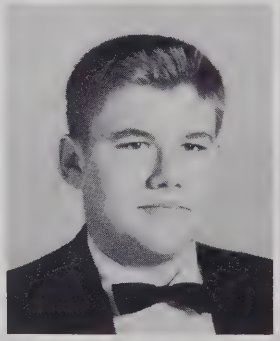

Wayne Bell
Melba Bentley
Steve Blackwell
Earl Brevard

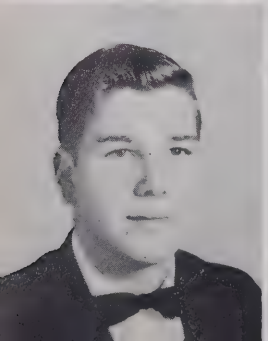
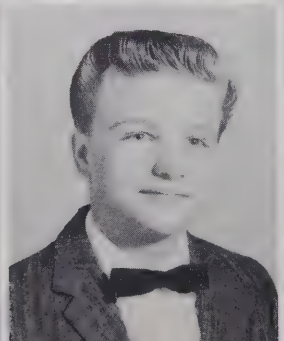
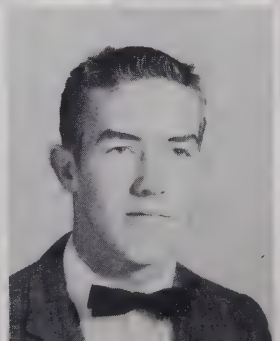

Ronnie Brevard
Danny Bordner
Joe Boyd
Jimmy Brannon

David Brown
Arnold Bryson
Johnny Byrd
Jimmy Cairnes

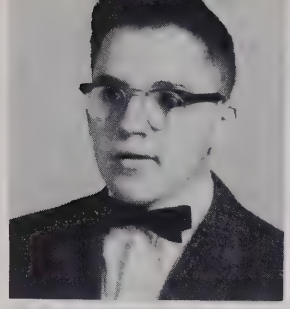
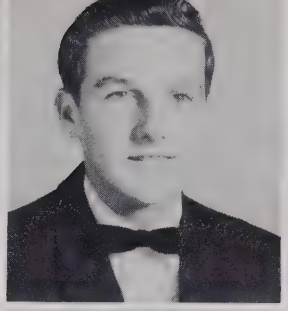
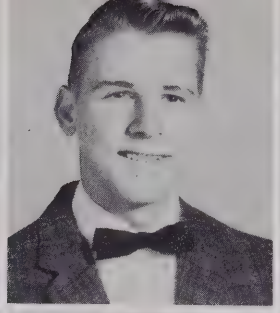
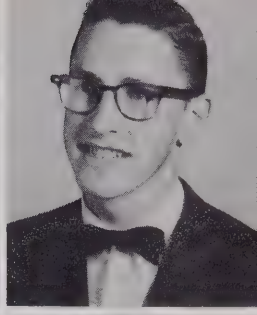

Madeline Campbell
Donna Sue Cantrell
Margaret Cantrell
Judy Ann Case

Class

Sponsor. . .Mr. Worley

Delores Cathey
Earl Clay

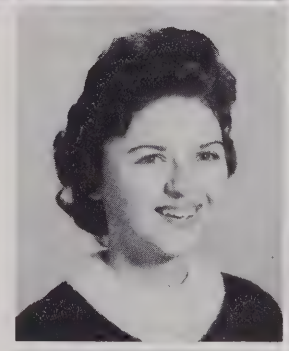
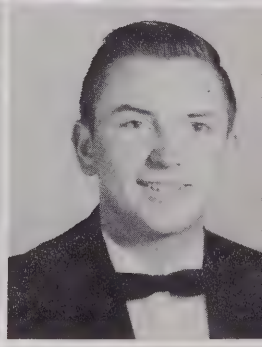

Shirley Clayton
Gail Corn

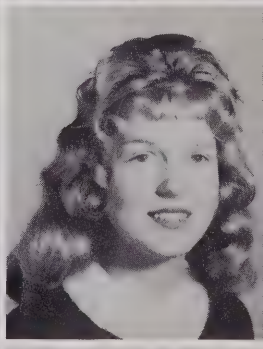

Donald Cox
Linda Crisp
Priscilla Crisp
Elizabette Crook

Roy Cunningham
Jim Darnell
Aaron Davis

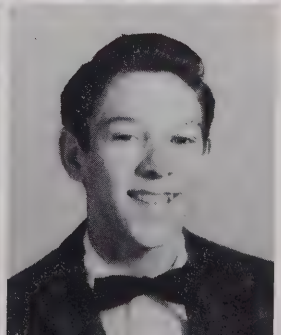
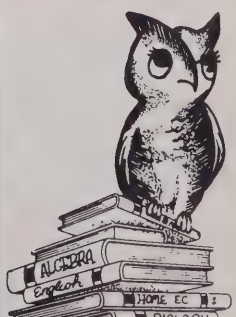

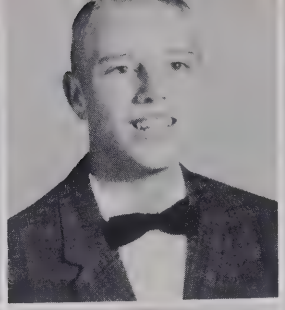
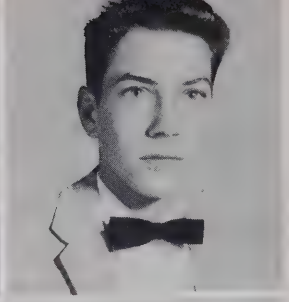

Calvin "Bud" Day
Jackie Duncan
Charles Ducker
Ronnie Emory

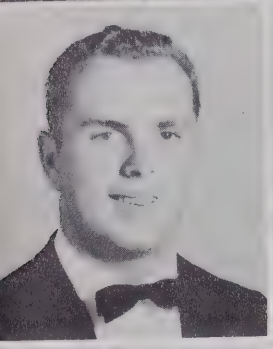

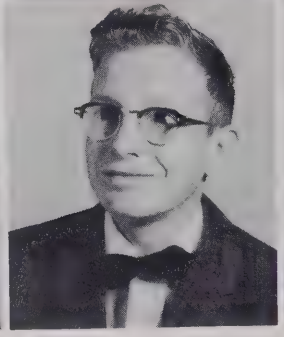

Evan Flynn
Dewena Fowler
Freddie Fowler
Carolyn Franklin

Sophomore

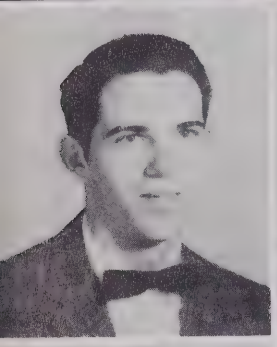
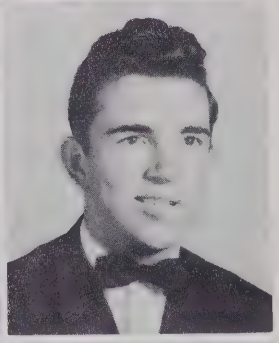

Tommy Franklin
Harold Galloway

Sponsor. . .Miss Gillespie

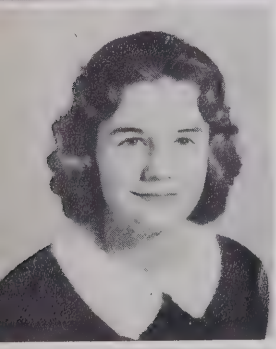
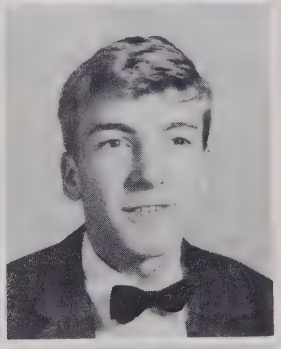

Frances Garren
Gerald Garren

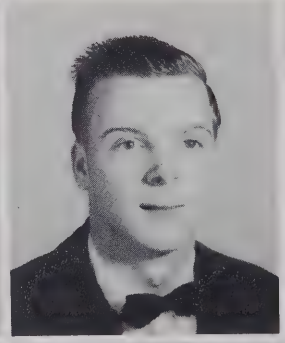
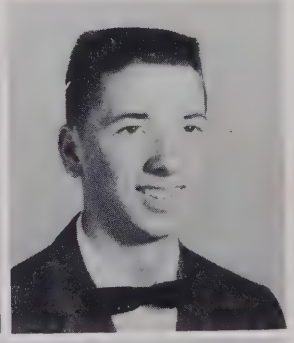

Frances Gash
Becky Gilreath
Julian Goode
Richard Gordon

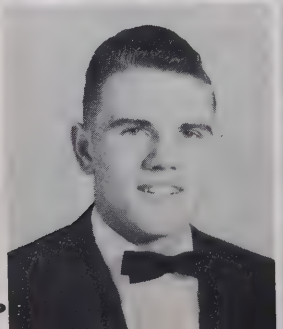
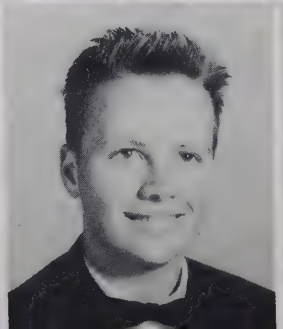

David Green
John Harms
Elaine Heffner

Roy Hensley
Douglas Holbert
Janet Holbert
Becky Holcombe

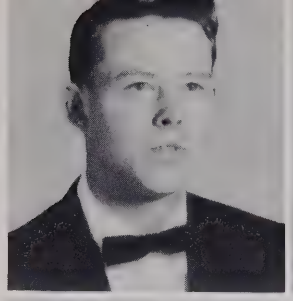
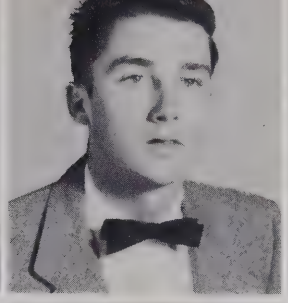

Vivian Hollingsworth
Judith Holt
Louise Holtzclaw
Harold Houk

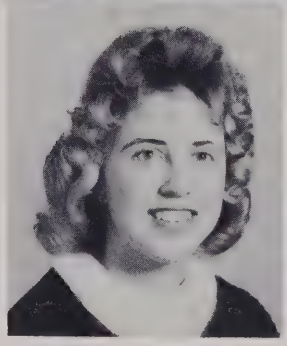

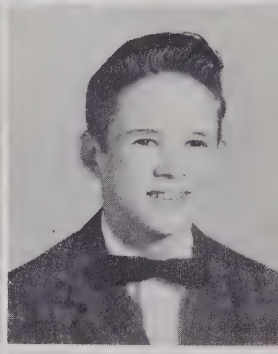

Class

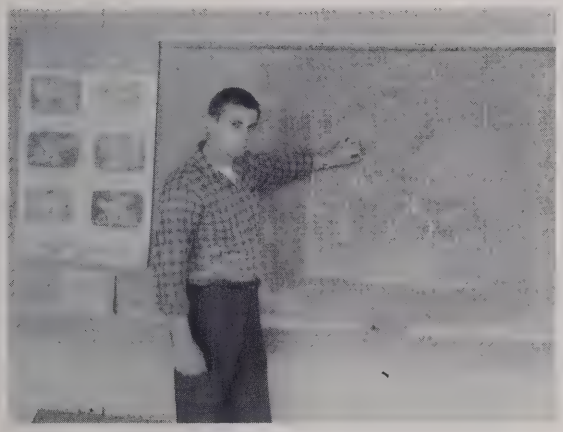

Sponsor. . .Mr. Woodson

Vera Lee Howell
Pat Huggins

Ray Huggins
Shirley Jones

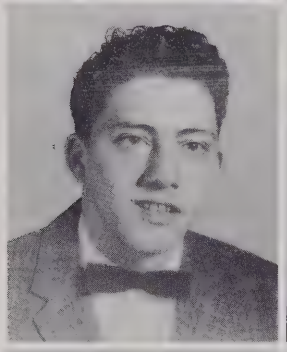

Linda Kuykendall
Pauline Laughter
Mildred Livingston
Mary Maxwell

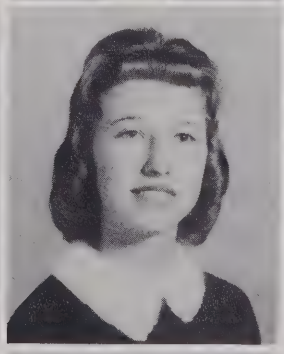

Faye McCall
Shirley McCarson
Jimmy McCrary

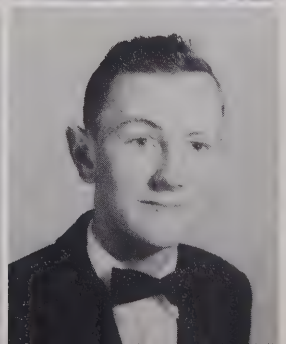

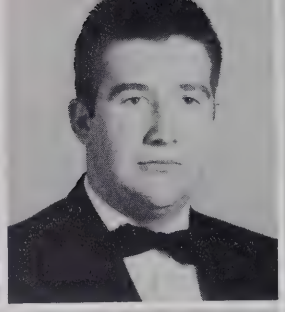

Teresa McGraw
Sandra Miller
Otis Moore
Deena Morris

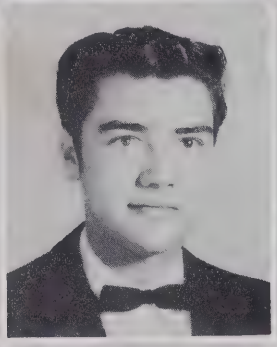

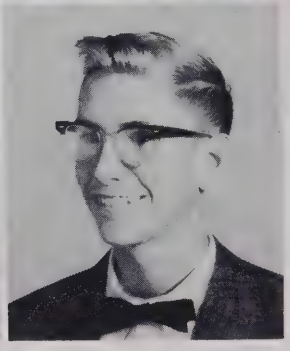

Wilma Nash
Steve Norton
Jimmy Owens
David Porter

Sophomore

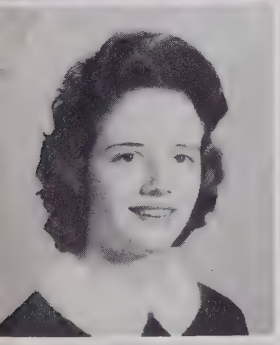
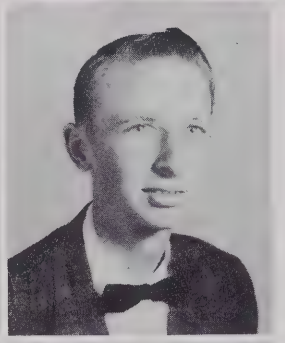

Patricia Praytor
Kenneth Redden

Librarian. . .Miss Jordan

Jean Reese
Nadine Reese

Betty Rhodes
Jo Leen Riddle
Nancy Russell
Linda Scarborough

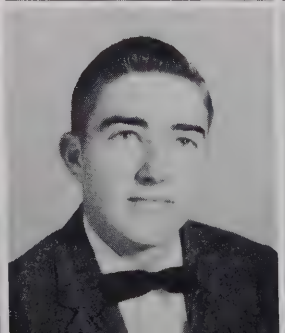
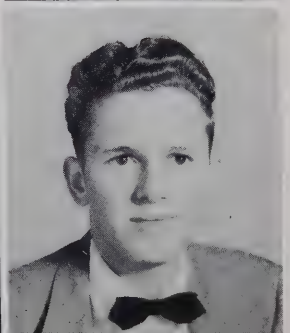

Ann Scruggs
Don Sitton
Ralph Sizemore

Cheryl Ann Smith
Larry Smith
Robert Smith
Sandra Smith

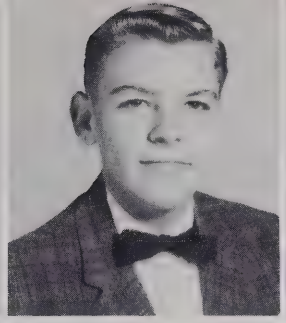
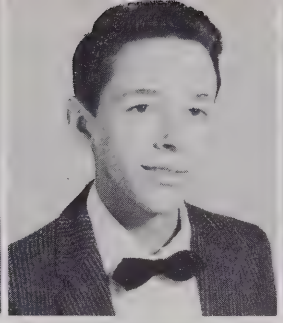

Richard Souther
Judy Sweeney
June Taylor
Bobby Tucker

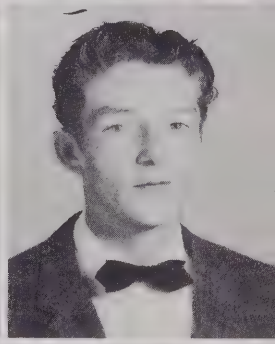

Class

Dan Waldrep
Dorothy West

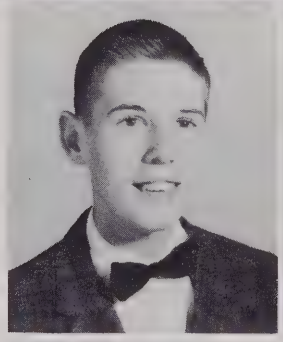
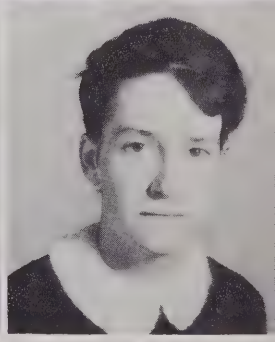

Frances Wheeler
Bill Whitaker

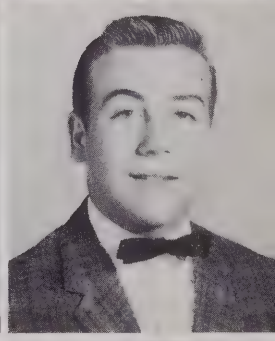

Furman Whiteside
Linda Williams
Edith Ann Wilson
Rita Wycoff

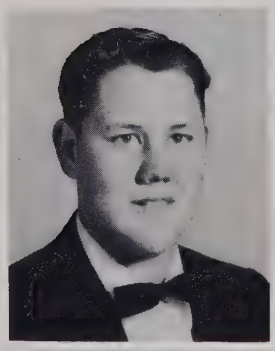

Clifford Wynn
Kenneth Young
Carolyn Youngblood

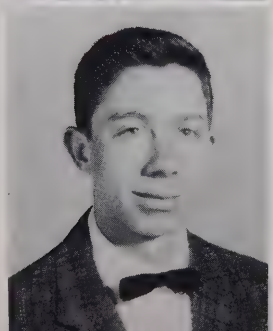
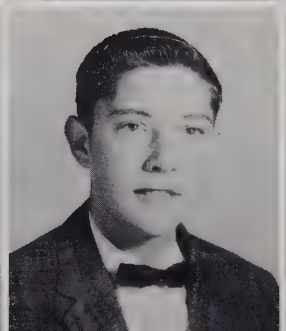

Wonder where They're Going?

A Ball Game

Oh! Those French Exams!

A Pep Rally

All Set! You Bet!

My! What Active Cheerleaders.

Who's Winning?

Graduation

Aren't Dan and Dickie Cute?

Could this be Mack and Pat?

Freshman Class

FRESHMAN CLASS OFFICERS

President . . . . Dave Marshall

Vice-President . . . David Byrd

Secretary . . . . Sandra Merrill

Treasurer . . . . Linda Crisp

FRESHMAN CLASS

One hundred and fifty-four uncertain freshmen entered the new West Henderson High School on September 2, 1960. We looked forward with enthusiasm, eagerness, and perhaps fear to the place that we would occupy for the next four years--a place that no one could share--for we, the class of 1964, would be the first class to have spent our four full years of high school at West Henderson.

During our first year, we have seen the halls of the Administration Building filled with salt-mounted skeletons and birdhouses which were contributed dutifully by the boys' physical education classes. We have seen Dave Marshall placed on the boys' varsity basketball team; Ilene Allison, Priscilla Drake, and Sharon Moffitt become members of the girls' varsity. Gloria Burris, Diane Hill and Sandra Lance, representing our class, have helped to cheer our basketball teams on to victory.

We, the freshman class, face our three remaining years at West Henderson with high hopes and determination to do our best.

Freshman

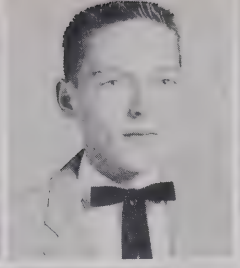

Kathy Alexander
David Allen
Evelyn Allison

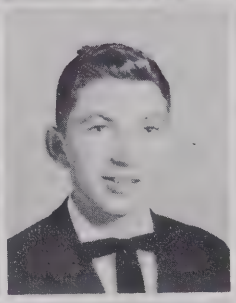
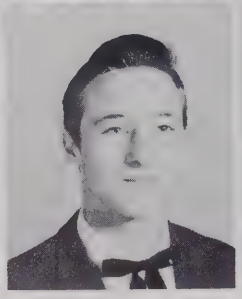
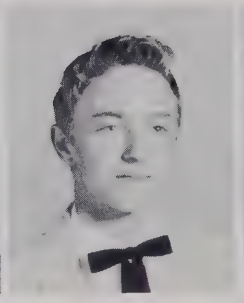
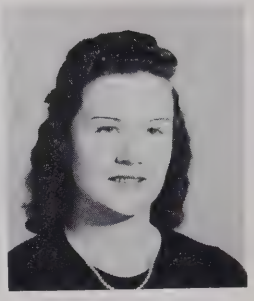

Ilene Allison
Clyde Angel, Jr.
David Austin
Jerry Austin
Eva Baldwin

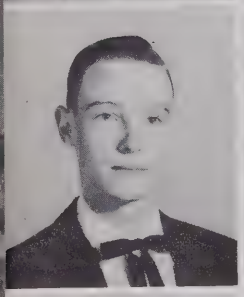

Weldon Baldwin
Earl Ballard

Avalina Barnwell
Doris Barnwell

Mrs. Lawson, Sponsor

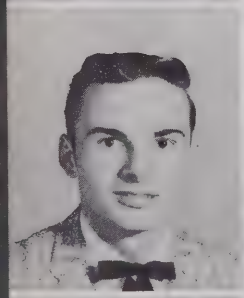
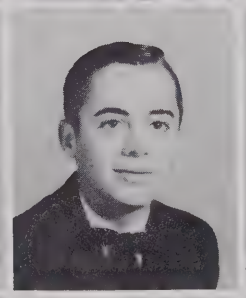

Jimmy Barnwell
Robert Barnwell
Terry Beddingfield
Yvonne Beddingfield
Tresha Bell

Look in the coming year
for a Valentine

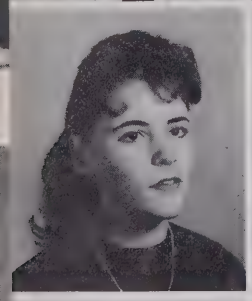
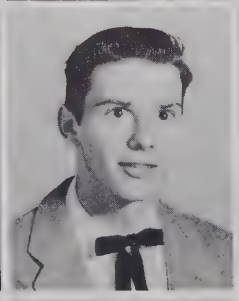

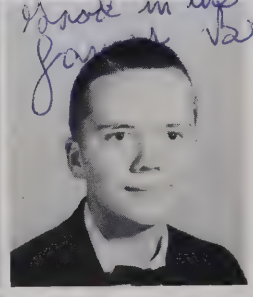

Priscilla Biddy
Ronald Bishop
Margaret Blackwell
Barbara Brackett
James Breneman

J. P. Brown
Patsy Brown
Sally Bryson
Clara Buckner

Class

Norma Jean Burnett
Gloria Burris
David Byrd

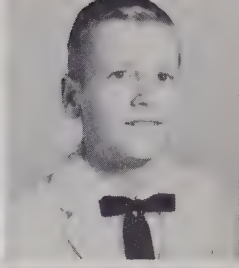

Bill Dwyer
Judith Cabe
Allen Cannon
Doris Cannon
Carol Cely

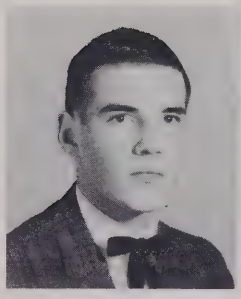

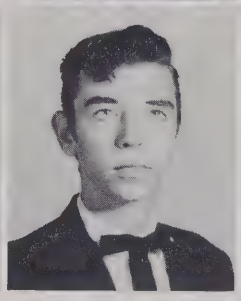

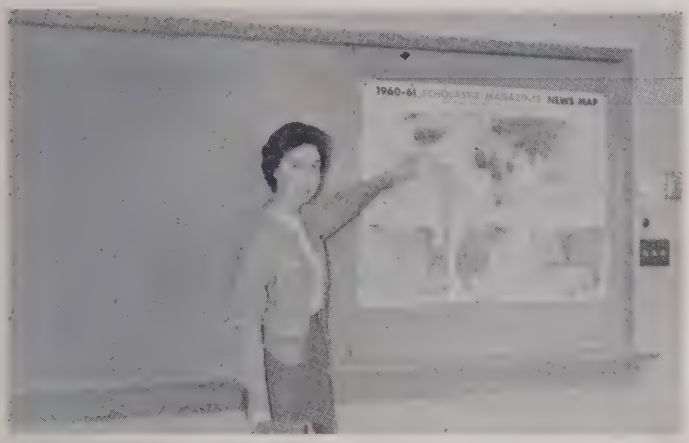

Mrs. Mackay, Sponsor

Wade Chastain
Barbara Clontz

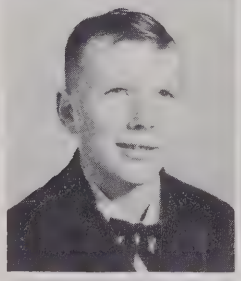

Tommy Connely
Robert Corn

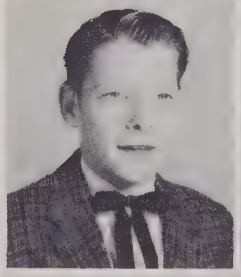
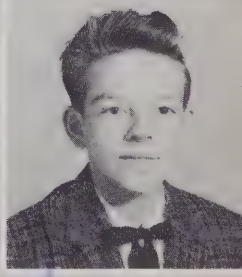

Leonard Cox
Wilma Cox
Linda Crisp
Mamie Crook
Jerry Cunningham

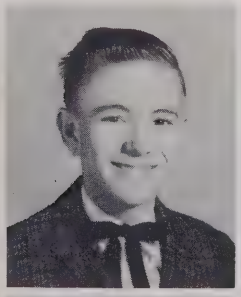

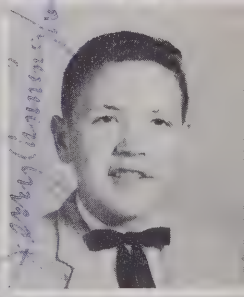

Christine Devore
Bradford Dillard
Priscilla Drake
Elizabeth Edwards
Ronald Edmonds

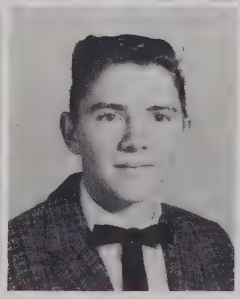

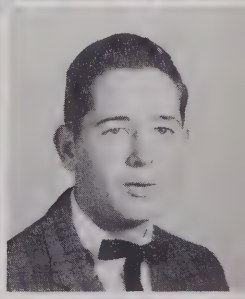

Wayne Ellis
James Franklin
Blaine Garren
Rachel Garren
Ray Garren

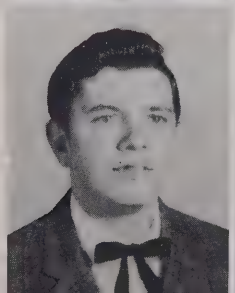
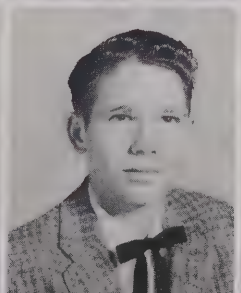
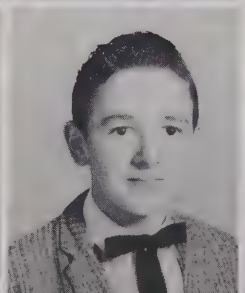

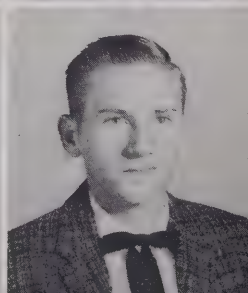

Freshman

Juanell Gash
Mary Glenn
Walter Gosnell

Ethelene Green
Betty Guinn
Glenda Guy
Jo Ann Hall
Mike Henry

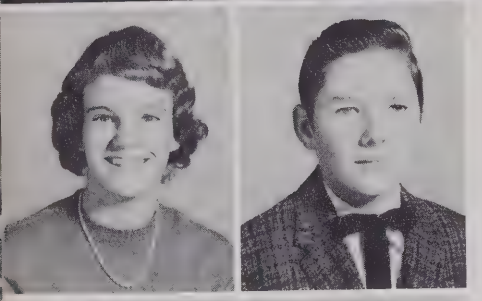

Dianne Hill
Mark Holbert

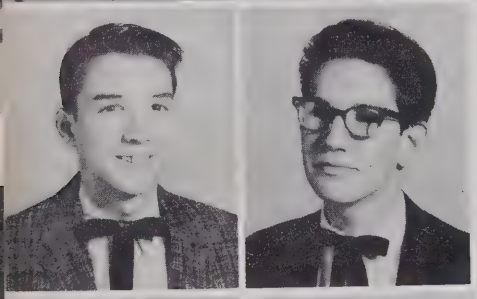

Howard Holtzclaw
Gregory Howard

Mrs. Hinson, Sponsor

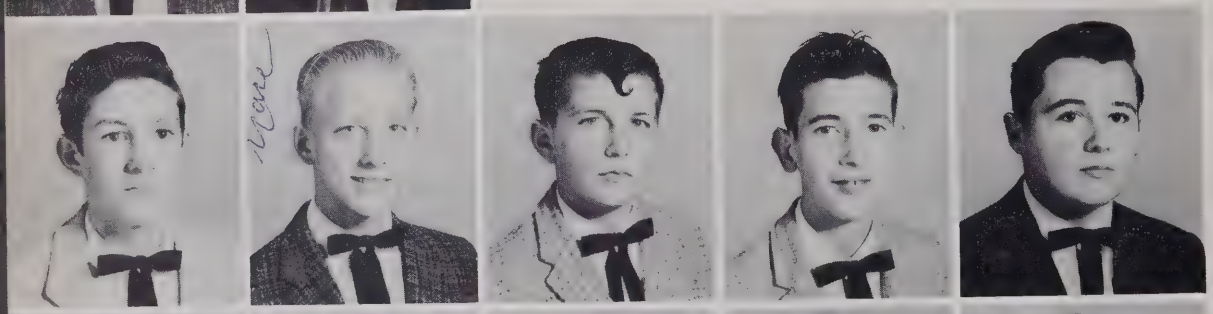

Steven Howard
Mace Huggins
Russell Hurte
Raymond Hutchinson
Olan Jarvis

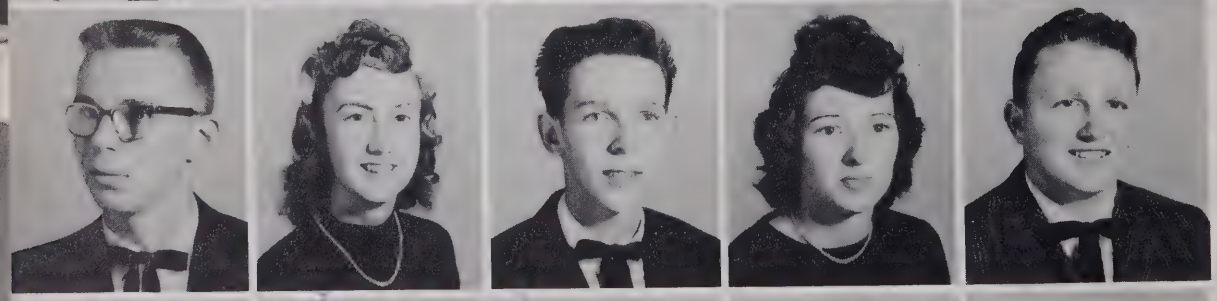

Scott Jarvis
Doris Jane Jones
Freeman Jones
Joyce Jones
Danny Lancaster

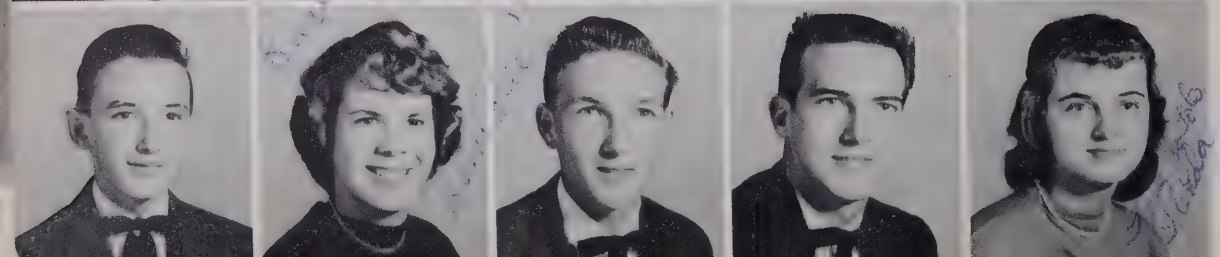

Larry Lance
Sandra Lance
Leo Lindsey
David Marshall
Glenda Maxwell

Class

Leroy McCall
Leslie McCarson
Terry McCarson

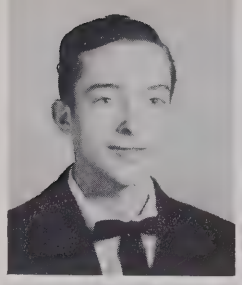
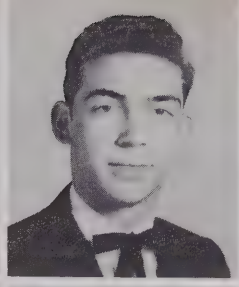
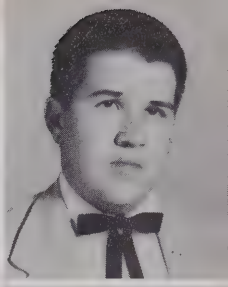

Sherrill McCrary
Brenda McGraw
Roy Lee McInturff
Sandra Merrill
Larry Messer

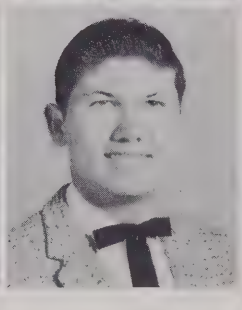

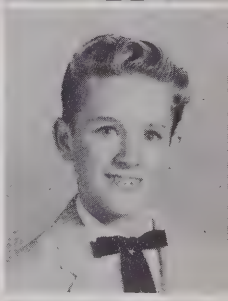

Mr. Marshall, Sponsor

Marvin Metcalf
Daniel Middleton

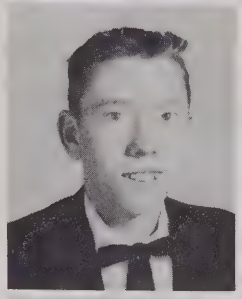
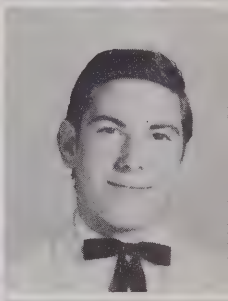

David Miller
Jimmy Milner

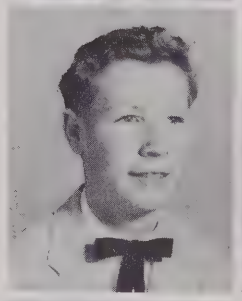
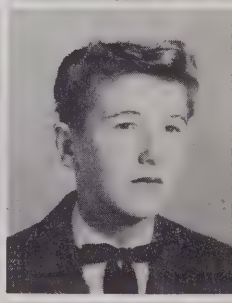

Sharyn Moffitt
Linda Nelson
Fredrick Noonchester
Jesse Norton
Rodney Orr

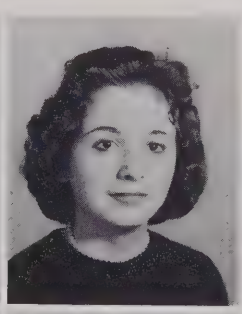
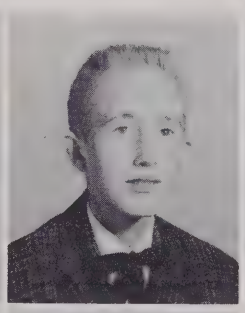
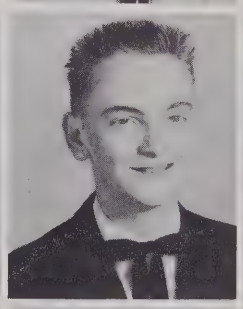
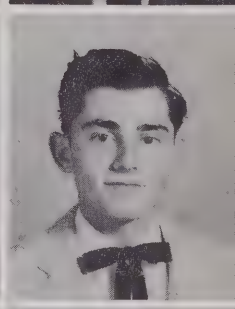

Eugene Orren
Larry Parker
Doris Ann Parkinson
Joan Phillips
Carroll Plemmons

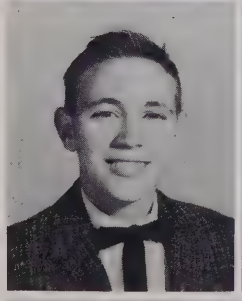
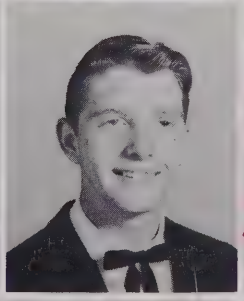
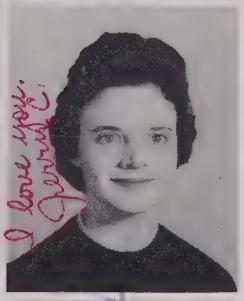

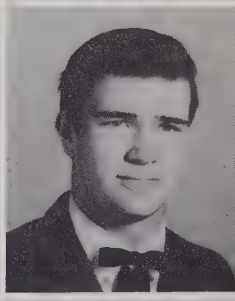

Charles Porter
Amy Reid
Kenny Reynolds
Wayne Reynolds
Patsy Rhymer

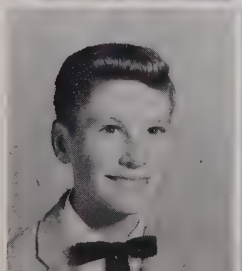

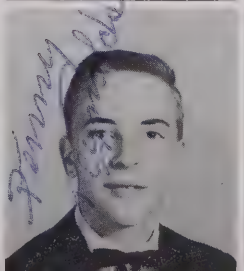
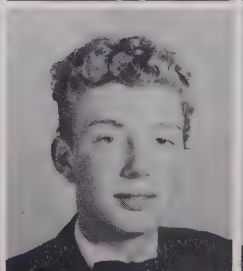

Freshman Class

Francie Roberts
Suzanne Robertson
Carolyn Rogers

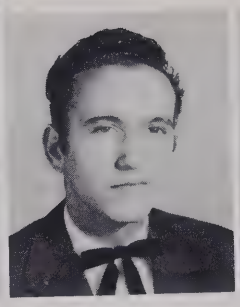
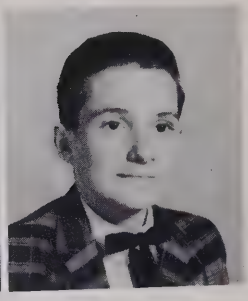

Joy Ann Roper
Janet Singleton
Sharon Smith
Thaylon Stewart
Tommy Sumner

Barbara Suttles
Judith Swanger

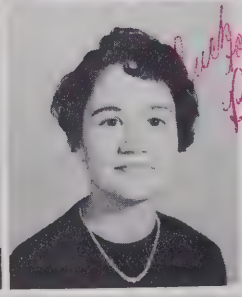

Bobby Taylor
Rebecca Taylor

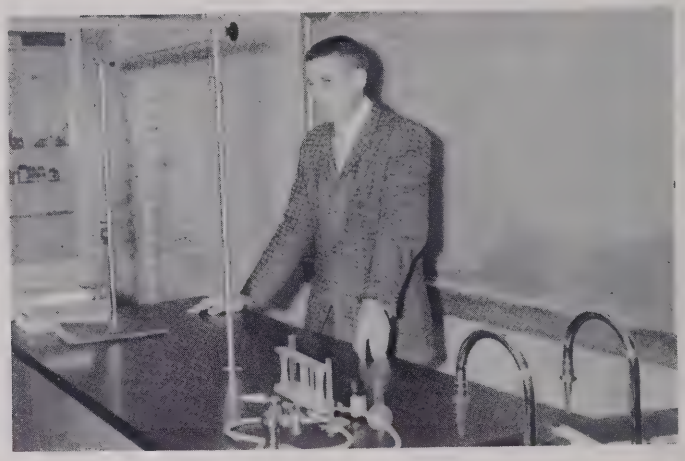

Mr. Laughter, Sponsor

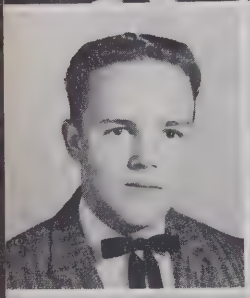
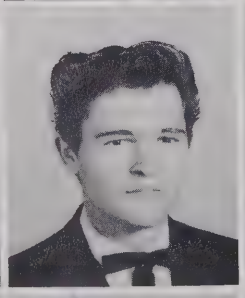

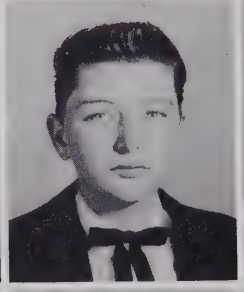

Mike Tinsley
Albert Vaughn, Jr.
Linda Ward
Harry Warren
Pauline Watts

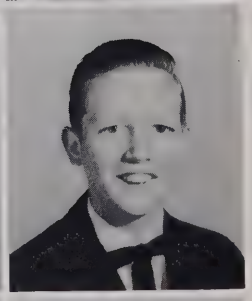

Martha Webb
Florence Wheeler
Ernest Whiteside
Gerry Dale Wilkie
James Wilkie

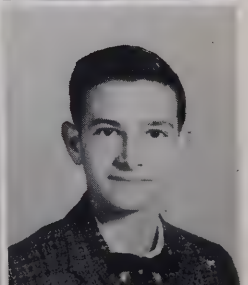

Mack Wiggins
Angela Wright
Mary Wright
Brenda Wycoff
Grady Youngblood

ACTIVITIES SECTION

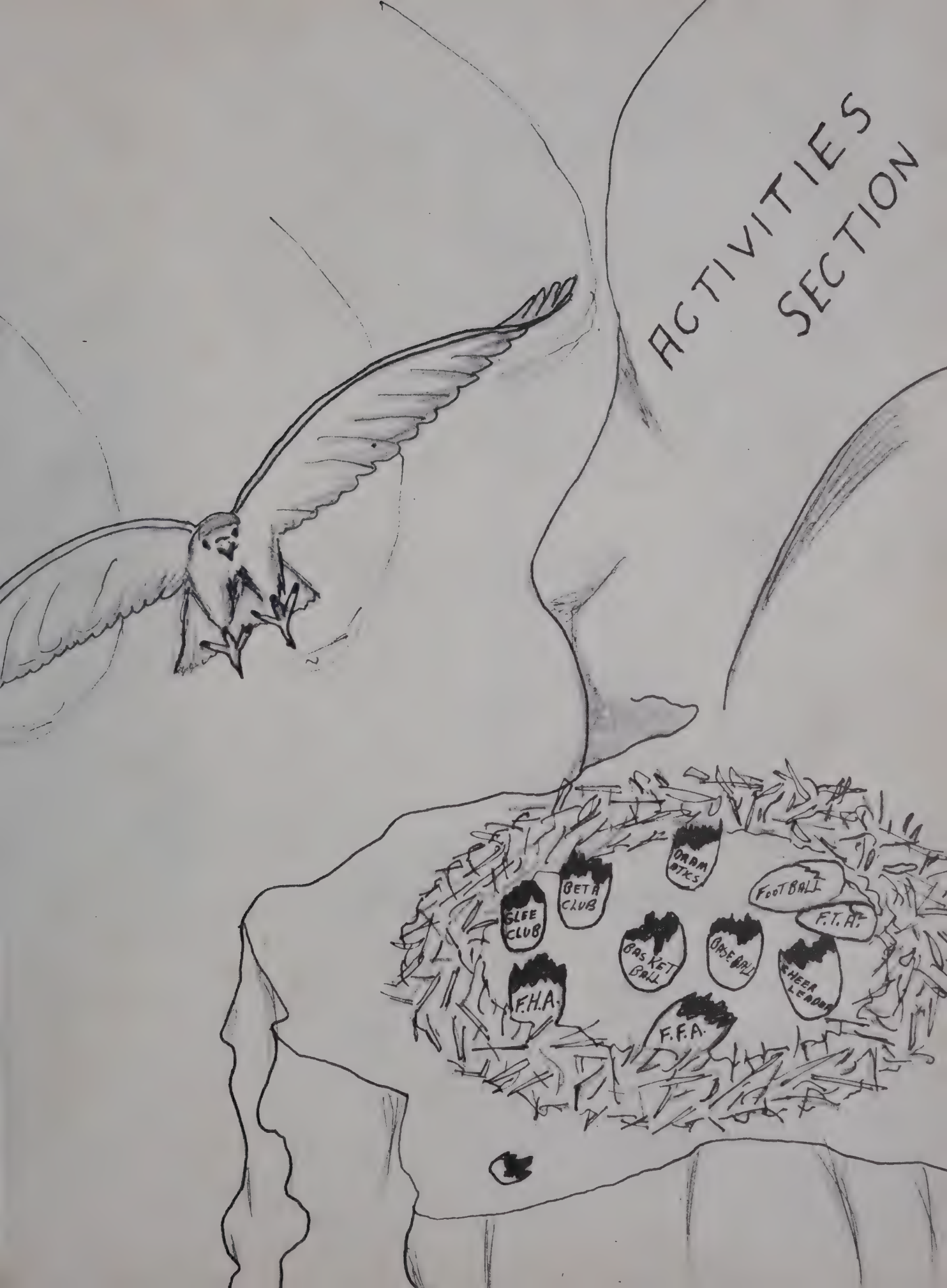

Forensic Club

OFFICERS

President . . . . Betty Cairnes
Vice-President. Jimmy Cairnes
Secretary . . . . .Jeri Baynard
Treasurer. . . Priscilla Crisp
Sponsor . . . . . Mr. Worley

The Forensic Club, also known as the Debating Club was organized to further the students' ability for public speaking.

There have been several roundtable discussions about the penalty for cheating in class, and about intergration. In the future they plan to have a debate on Federal Aid to Education.

With Mr. Worley as sponsor, the members are profitably being led to exercise their minds and to express themselves clearly.

Members are: Standing, Betty Cairnes; Seated, left to right, first row: Priscilla Crisp, Brenda Wycoff, Jeri Baynard, Robert Smith, Francie Roberts; Second row: Linda Drake, Ruby Byrd, Alan Clay, Jimmy Cairnes, Dan Waldrep, Bob Gillespie.

TREASURER
GERALD PRUITT

VICE-PRESIDENT
RUBY BYRD

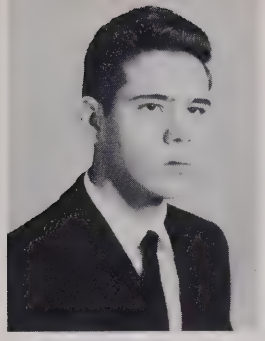

PRESIDENT
DICKIE PHILLIPS

SECRETARY
GLENDA HILL

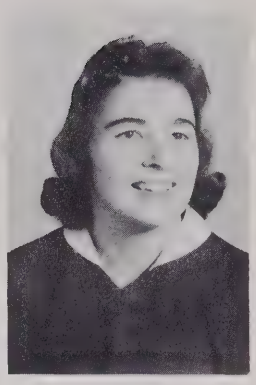

REPORTER
JEAN SITTON

Beta Club

SPONSOR
MRS. CASSADY

The Beta Club is our Honor Society at West Henderson. To be a member one must average 91. The purposes of this club are stimulating the scholarship, leadership, service, and character of our students.

This year the Beta Club sponsored a talent program for raising proceeds for several worth-while projects. The principal project was to buy a flag pole for the school.

Members are: Left to right,
Dickie Phillips, Glenda Hill, Mrs. Cassady, Gerald Pruitt, Ruby Souther, Bob Gillespie, Linda Drake, Ruth Merrill, Freda Howard, Barbara McCall, Lila Holden, Jewel Roberts, Carol Simpson, Carolyn Colvard, Phyllis Guinn, Toni Freeman, Doris Lance, Maryon Mace, Jean Sitton, Patsy Lance, Mary Lou McCombs, Dottie Walker, Lorene Rhodes, Ruth Johnson, Mack Scruggs, Carolyn Souther, Alan Clay, Betty Cairnes, Brenda Smith, Dean Sumner, Doris Simpson, Foulds Ritter, Pat Baldwin, Ronnie Davis, Kohlan Flynn, Roger Trantham, Rose Baynard, Dan Fulcher, Franklin Dickson.

The High Flier Staff

It is the purpose of THE HIGH FLIER to present to the students of West Henderson High School news of the students and their activities.

THE HIGH FLIER welcomes the interest of the students and pledges to uphold the policies of the school and the student body.

EDITOR
MACK SCRUGGS

BUSINESS MANAGER
WILLARD PHILLIPS

Seated, left to right: Martha Morris and Joyce Lance, Copy Editors; Miss Gillespie, Sponsor; Ronnie Davis, Reporter; Standing, left to right: Dickie Phillips, and Linda Scarborough, Reporters; Willard Phillips, Business Manager; Ruth Merrill, Assistant Editor; Ned Campbell, Circulation Manager; Linda Drake, Columnist; Doris Simpson, Sports Editor; Rose Baynard, News Editor; Martha Christy and Carolyn Souther, Feature Editors; Roger Trantham, Sports Editor; Mack Scruggs, Editor.

The Falcon Staff

THE FALCON staff with Mrs. Lutz and Mrs. Griffin as advisors, has spent much time in preparing the first edition of our yearbook. Planning, getting the ads, taking pictures, identifying pictures, typing, and rushing to meet the deadline were some of the many problems we had to face. We hope this, being our first yearbook at West Henderson, will be one you will long remember.

BUSINESS MANAGER
FOULDS RITTER

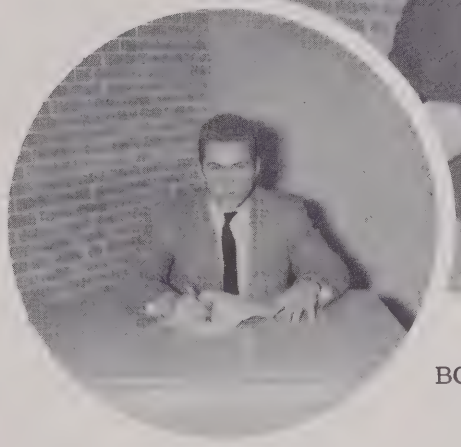

EDITOR
BOB GILLESPIE

Seated, left to right: Foulds Ritter, Business Manager; Bob Gillespie, Editor; Lila Holden, Advertising Manager; Standing, left to right: Charles Carland, Subscription Manager; Lorene Rhodes, Snapshot Editor; Carol Simpson, Freshman Class Editor; Betty Cairnes, Senior Class Editor; Kohlan Flynn, Art Editor; Ruby Souther, Activities Editor; Jewel Roberts, Sophomore Class Editor; Glenda Hill, Junior Class Editor; Ruth Johnson, Athletic Editor and Typist; Patsy Lance, Assistant Advertising Manager.

Vocational Agriculture 1960-61

OFFICERS

President . . . . . David Wiggins
Vice-President . . . . . Jimmy Moore
Secretary . . . . . Dan Fulcher
Treasurer . . . . . Joe Rhodes
Reporter . . . . . Wayne Garren
Sentinel . . . . . Ronnie McCrary
Sponsors . . . . . Mr. Joe Francis
Mr. John Hollamon

The majority of the boys at West Henderson have a rural background, and many of them are interested in some phase of Agriculture. The Vocational Agriculture Department is striving to prepare these boys for careers in farming and the many allied occupations through class work, supervised farming programs, farm mechanics, and F.F.A.

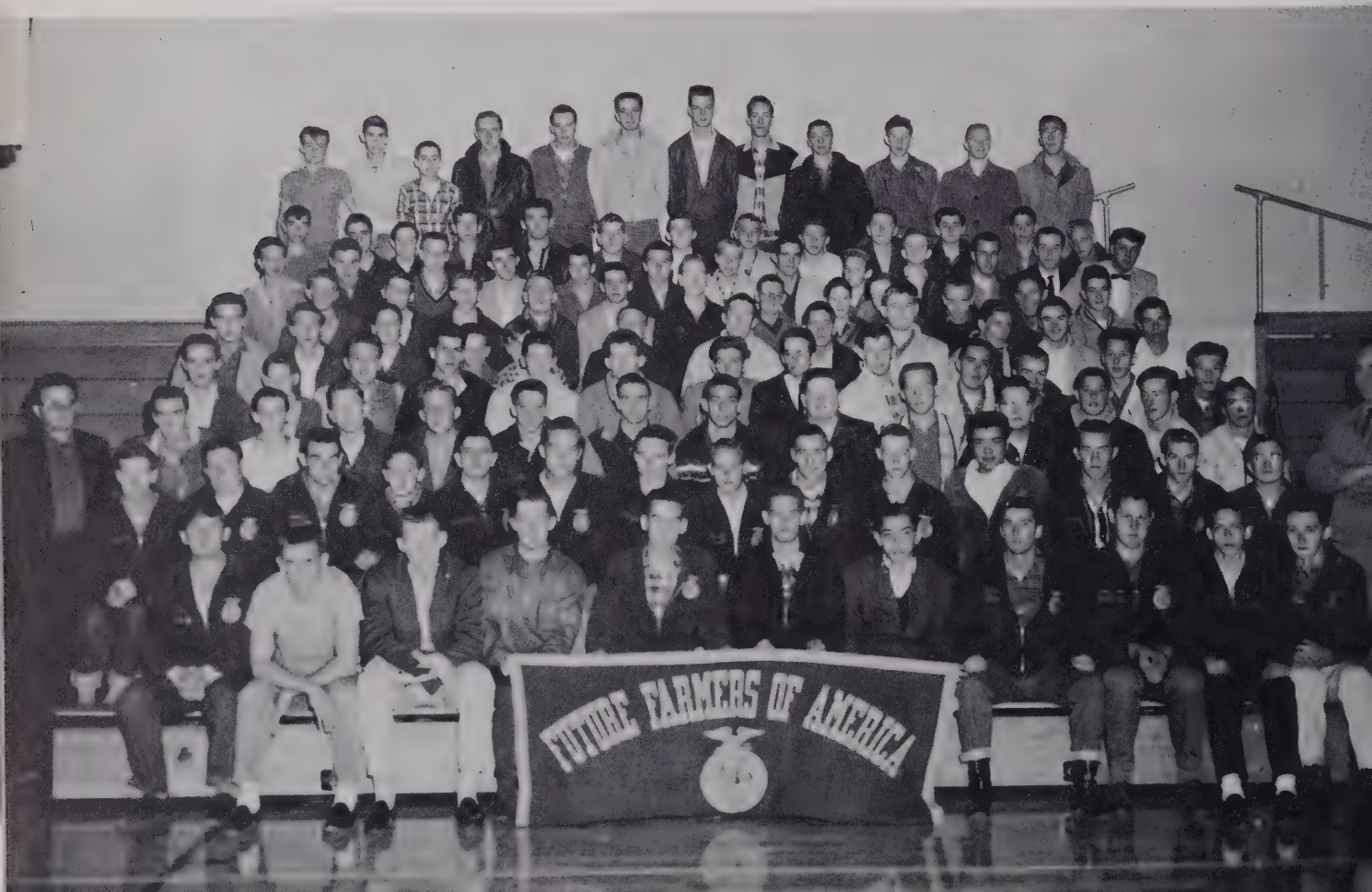

Future Homemakers of America

OFFICERS

President . . . . . Linda Praytor
Vice-President . . . . . Barbara McCall
Secretary . . . . . Carolyn Colvard
Treasurer . . . . . Kitty Israel
Reporter . . . . . Pat Baldwin
Parliamentarian . . . . . Dottie Walker
Historian . . . . . Martha Morris
Song Leader . . . . . Deena Morris
Jr. F.H.A. President . . . . . Lorene Rhodes
Sponsors . . . . . Mrs. Corpening
Mrs. Dotson

The F.H.A.'s purposes are to give future homemakers training and practice in leadership; opportunities for social development; experiences in wise use of leisure time, and development of satisfying hobbies.

The West Henderson F.H.A. Chapter has participated in activities of importance this year. They contributed to CARE at Christmas; made aprons, candy and clothes bags for a bazaar for the retarded children; contributed to the Heart Fund; and served refreshments at the NCEA meeting.

Dramatics Club

This club has given an excellent outlet for those interested in acting. Members have enjoyed skits, poems, plays, and readings given at their regular meetings.

Some of the many activities the club has participated in were a Christmas program, a skit for P.T.A. open house and Assembly programs.

Appreciation, interpretation, and production are the three phases of drama we particularly emphasize.

President. . . . . .Judy Drake
Vice-President. . . . . .Edward Wilkie
Secretary. . . . . Pat Fowler
Treasurer . . . . . Arthur Blankenship
Critic. . . . . .Frankie Capps

Members are: Left to right, Mr. Worley, Sponsor; Charles Fowler, Frankie Capps, Judy Drake, Edward Wilkie, Pat Fowler, Arthur Blankenship, Mack Wiggins, Eddie Hawkins, Danny Bordner, Cheryl Smith, Lynne Hill, Karen Henry, Mike Henry, Charles Porter, Gail Hutchinson, Betty Gosnell, Jackie Duncan, Freda Howard, Carolyn Bell, Becky Gilreath, Brenda Wycoff, Yvonne Beddingfield, Mary Sue Burris, Helen Butler, Betty Davis, Patsy Edwards, Betty Guinn, Rachel Garren, Janet Holbert, Carolyn Franklin, Frances Wheeler, Jo Leen Riddle, Sandra Smith, Mildred Livingston, Judy Sweeney, Vera Howell, Jo Ann Brown, Elizabeth Johnson, Nadine Reese, Betty Mae Rhodes, Martha Cannon, Doris Lance, Brenda Smith, Carol Simpson, Fanny Griffin, Amy Reid, Joyce Lance, Martha Morris, Sally Bryson, Mary Glenn, Carolyn Mathis, Martha Williams, Estelle Stewart, Mary Lou McCombs, Gail McCrary, Marilyn Ballard, Mary Lewis, Alyne Lance, Phyllis Guinn.

Glee Club

Under the direction of Mrs. Stillman Mackay, Jr., the Glee Club spends many working hours before appearing for the public. This year they made several appearances before the student body. They also took part in the dedication program of the school.

The aim of the club is to further the students appreciation of music and to give them an opportunity to sing together.

Pianist. .Pat Baldwin, Director. .Mrs. Mackay

Members are: Left to right, Sandra Smith, Linda Nelson, Melba Bentley, Delores Cathey, Barbara Warren, Frances Gash, Judy Lewis, Doris Cannon, Pat Rhymer, Barbara Fowler, Mary Maxwell, Linda Praytor, Janet Holbert, Sandra Lance, Doris Ann Parkinson, Mary Glenn, Amy Reid, Ethel Murphy, Terry Beddingfield, Elizabeth Edwards, Mary Wright, Mayo Bagwell, Sandra Bell, Doris Jones, Betty Cairnes, Carolyn Colvard, Ruby Souther, Ann Worley, Clara Buckner, Patsy Edwards, Barbara Gilreath, Doris Banning, Elaine Heffner, Glenda Maxwell, Pat Huggins, Margaret Cantrell, Vera Howell, Judy Holt, Frances Garren, Margaret Phillips, Ann Scruggs, Shirley Andrews, Patsy Lance, Shirley McCarson, Vivian Hollingsworth, Geraldine Maxwell, Martha Brock, Jewel Roberts, Gail McCrary, Nancy Frady, Freda Howard, Mary Lewis, Jean Sitton, Kitty Israel, Toni Freeman, Shirley Clayton, Deweena Fowler, Gail Corn, Judy Meadows, Rhonda Parker, Ailene Adcock, Sharon Hutchinson, Steven Howard, Ted Campbell, Kohlan Flynn, Ronnie McCrary, William Barnwell, Jimmy Cairne Gail Hutchinson, Wanda Marlowe, Barbara Brackett, Jo Ann Hall, Carolyn Mathis, Linda Darnell.

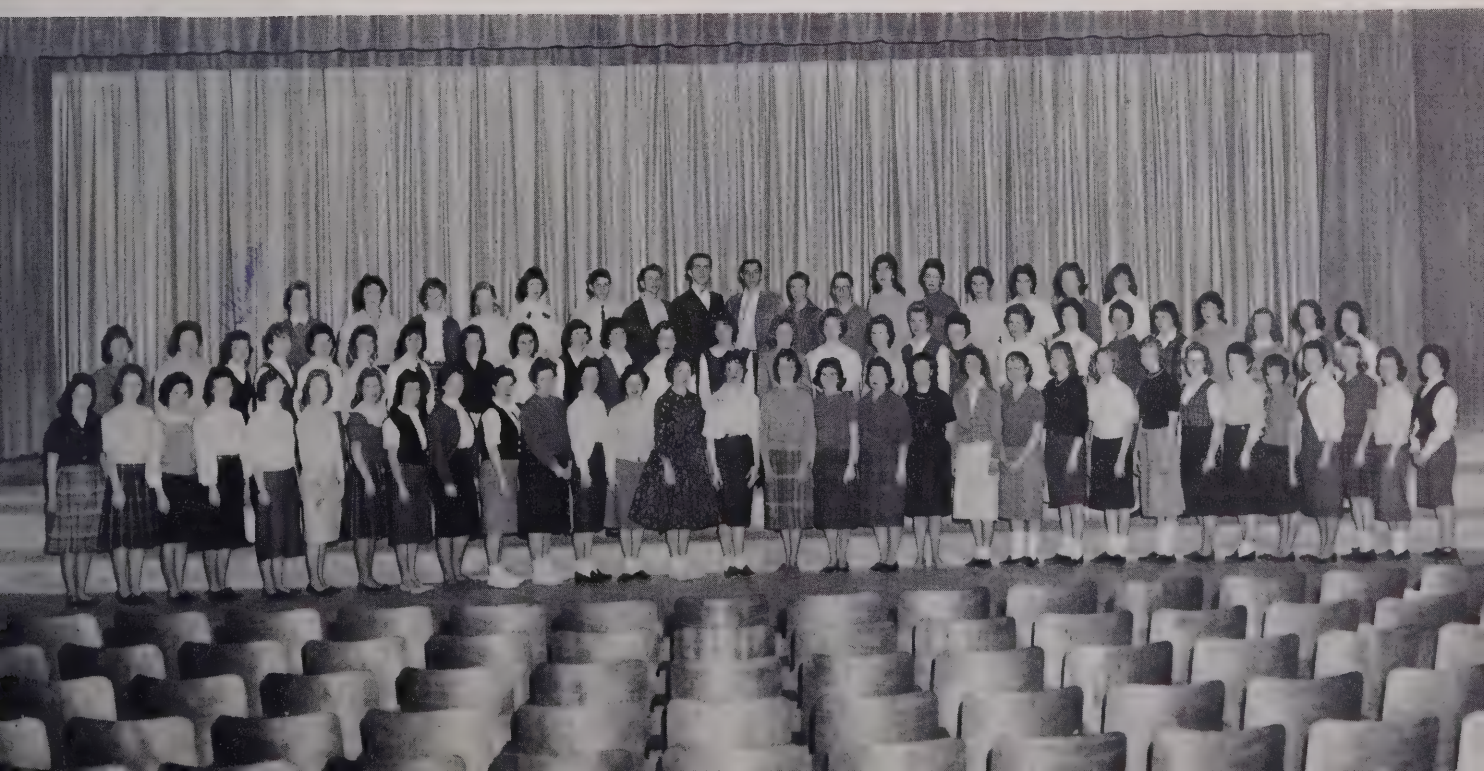

Pep Club

This Club had its purposes well performed this year--Keeping everyone in a good spirit at school and yelling during ballgames for none other than the FALCONS, their favorite team.

Members are: Ruby Souther, Ruth Merrill, Deena Morris, Margaret Coston, Sandra Lance, Betty Davis, Jewel Roberts, Helen Butler, Freda Howard, Madeline Campbell, Gloria Burris, Ann King, Deena Hill, Margaret Blackwell, Patsy Sue Edwards, Norma Jean Burnett, Pat Rhymer, Becky Holcombe, June Taylor, Sandy Miller, Mary Sue Burris, Martha Webb, Nancy Wright, Glenda Guy, Cheryl Smith, Linda Crisp, Glenda Maxwell, Doris Ann Parkinson, Yvonne Beddingfield, Lora Jean Reese, Linda Kuykendall, Mildred Livingston, Mary Wright, Nancy Smith, Ann Holden, Joan Stewart, Barbara Fowler, Judy Bishop, Barbara Brackett, Joyce Jones, Doris Jones, Patricia Bell, Evelyn Allison, Rachel Garren, Edna Garren, Dixie Corn, Betty Guinn, Alyne Lance, Shirley Clayton, Rhonda Parker, Judy Rhymer.

Mr. Woodson
Boys' Varsity Coach

Mrs. Hinson
Girls' Varsity Coach

Mr. Laughter
Junior Varsity Coach

Richard McDonald
Senior Boys'
Varsity Manager

Athletics

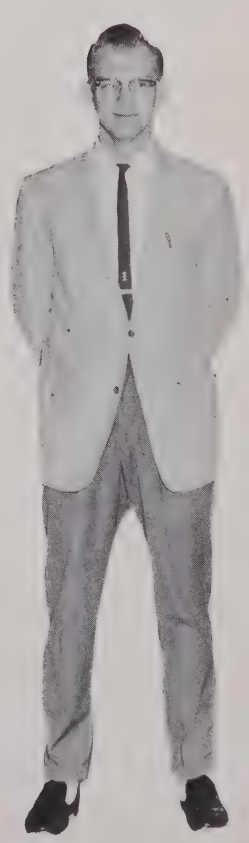

Gerald Pruitt
Senior Boys'
Varsity Manager

Girl's Varsity Basketball

1960-61

Schedule

SCORE		SCORE	SCORE		SCORE
59	Falcons vs Rosman	34	55	Falcons vs Canton	41
44	Falcons vs Biltmore	29	64	Falcons vs East	29
71	Falcons vs East	36	68	Falcons vs Rosman	39
51	Falcons vs Polk	18	50	Falcons vs Leicester	44
65	Falcons vs Brevard	30	61	Falcons vs Brevard	32
48	Falcons vs Edneyville	32	68	Falcons vs Polk	42
57	Falcons vs Saluda	13	60	Falcons vs Saluda	24
55	Falcons vs Edneyville	29	54	Falcons vs Leicester	50
61	Falcons vs Biltmore	37	70	Falcons vs Canton	42

Left to right: Joy Roper, Linda Ward, Managers; Priscilla Drake, Pat Fowler, Marilyn Ballard, Helen Brown, Kitty Israel, Sandy Hendricks, Linda Drake, Doris Simpson, Judy Meadows, Sharyn Moffitt, Jean Sitton, Ruby Byrd, Ann Scruggs, Ilene Allison, Mrs. Hinson, Coach; Sandra Merrill, Statistician.

Boy's Varsity Basketball

1960-61

Schedule

SCORE		SCORE	SCORE		SCORE
59	Falcons vs Rosman	50	57	Falcons vs Canton	63
39	Falcons vs Biltmore	68	68	Falcons vs East	75
66	Falcons vs East	63	54	Falcons vs Rosman	53
74	Falcons vs Polk	39	55	Falcons vs Leicester	46
58	Falcons vs Brevard	60	55	Falcons vs Brevard	48
58	Falcons vs Edneyville	52	68	Falcons vs Polk	40
77	Falcons vs Saluda	52	87	Falcons vs Saluda	35
60	Falcons vs Edneyville	45	78	Falcons vs Leicester	45
72	Falcons vs Biltmore	53	88	Falcons vs Canton	49

Kneeling, left to right: Richard McDonald, Manager; Mr. Woodson, Coach; Bob Gillespie, Statistician; Gerald Pruitt, Manager; Left to right, standing; David Wiggins, Don Sitton, Jimmy Baker, Carroll Riddle, Billy Case, Dean Sumner, Mack Scruggs, Kohlan Flynn, Dave Marshall, Roy Riddle, Ronnie Davis, Bill Day, Norman Israel, Roger Trantham, Dennis Youngblood.

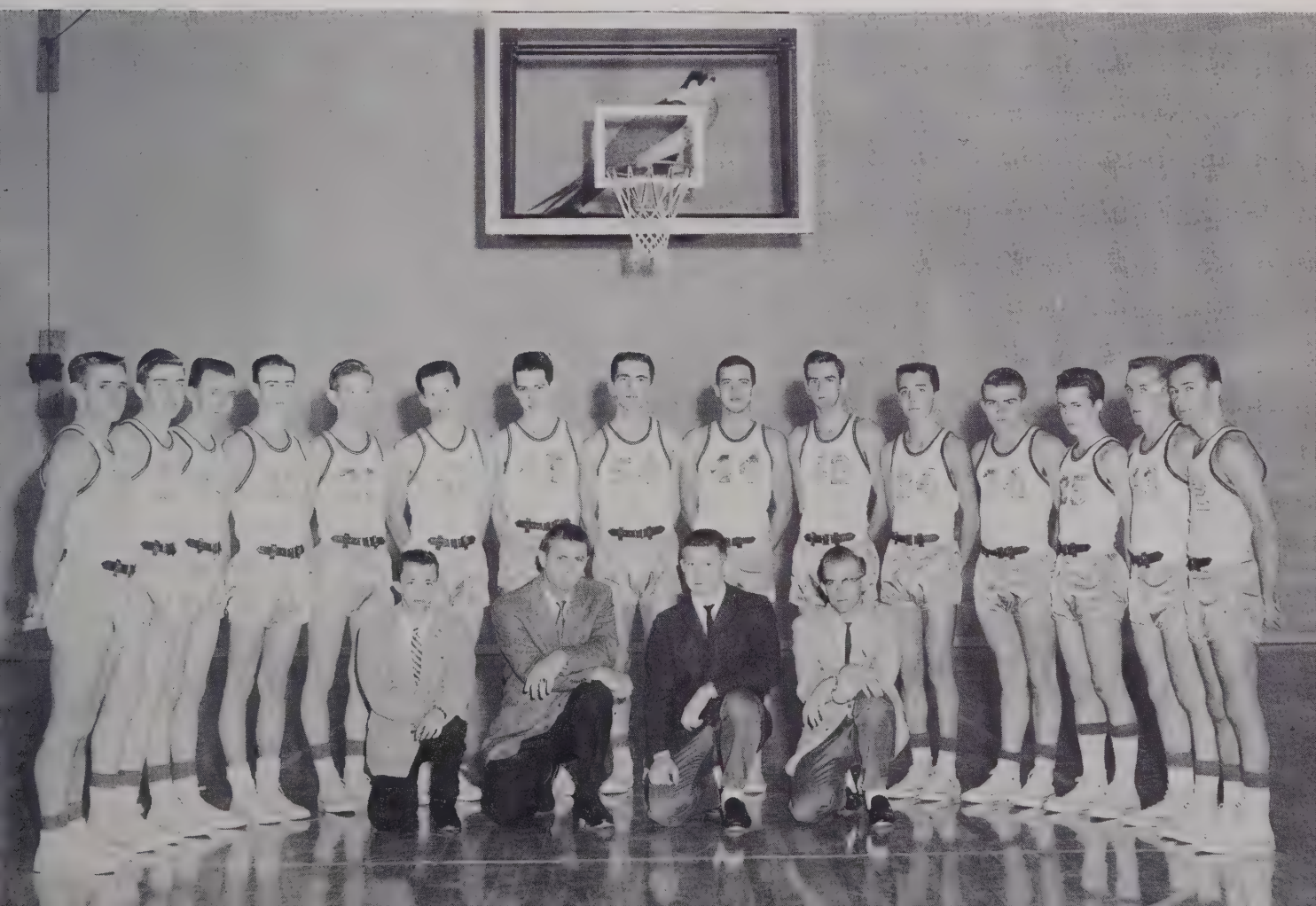

Junior Varsity Basketball

JUNIOR VARSITY BASKETBALL

1960-61

Schedule

SCORE		SCORE	SCORE		SCORE
37	Falcons vs Polk	17	44	Falcons vs Biltmore	33
44	Falcons vs Biltmore	30	45	Falcons vs East	53
36	Falcons vs East	45	54	Falcons vs Rosman	20
54	Falcons vs Edneyville	56	53	Falcons vs Brevard	45
44	Falcons vs Edneyville	38	81	Falcons vs Canton	62

Kneeling: Coach, Mr. Laughter; Standing: Jerry Cunningham, Kenny Reynolds, Freddy Fowler, Jimmy Brannon, Jimmy Darnell, Richard Gordon, Roy Cunningham, Minuard Bailey, Evan Flynn, Thaylon Stewart, Bud Day, Ray Huggins, Harry Warren, Wayne Bell, Johnny Byrd.

Mrs. Mackay, Sponsor

Cheerleaders

CHEERLEADERS

Under the leadership of Jewel Roberts, the head cheerleader, this tireless group has performed before the student body at a number of Pep Rallies this year.

Their enthusiasm is so contagious that soon everybody's joining in the yelling. They are on hand at all the basketball games to abet victory for our teams.

BOX 'EM UP!
NAIL 'EM UP!
SHOVE 'EM IN A CRATE!
SEND 'EM BACK YELLIN!
"WEST HIGH'S GREAT!"

Members are: Jewel Roberts, Captain, Ruby Souther, Margaret Coston, Ruth Merrill, Sandra Lance, Madeline Campbell, Freda Howard, Helen Butler, Betty Sue Davis, Gloria Burris, Deena Morris, Ann King, Carolyn Youngblood, and Dianne Hill.

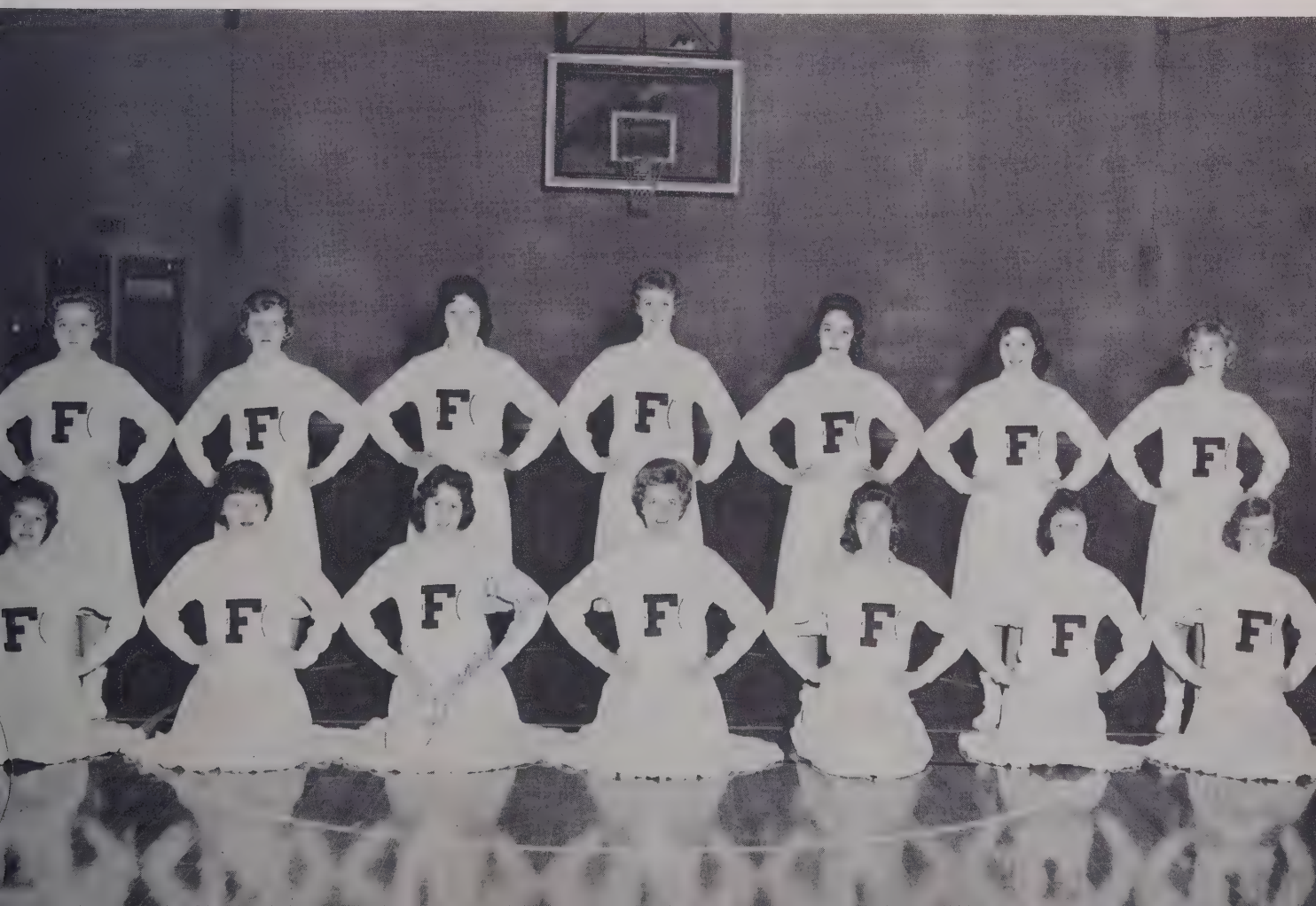

Dennis Youngblood

Roy Riddle

Bob Gillespie
Statistician

Kohlan Flynn

Roger Trantham

Seniors

Mack Scruggs

David Wiggins

Bill Day

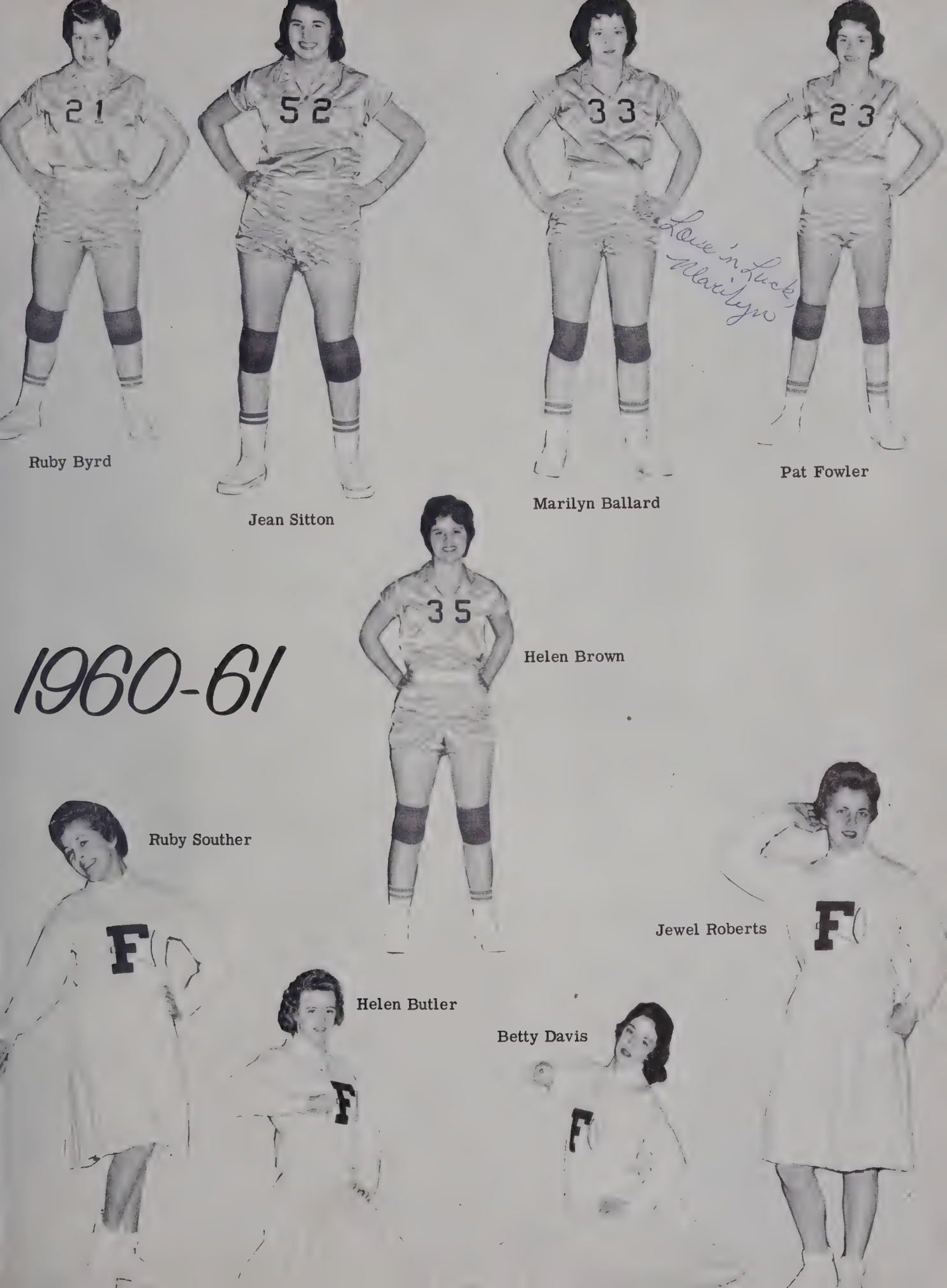

Ruby Byrd

Jean Sitton

Marilyn Ballard

Pat Fowler

Helen Brown

1960-61

Ruby Souther

Jewel Roberts

Helen Butler

Betty Davis

Love 'n Luck,
Marilyn

Athletics

Although our school is young, we are proud to have already seen students do honor to the school and to themselves. It is our hope that in years to come this group will constantly increase in number and accomplishments, and that they will carry this ambition with them as they go forth into the world.

THE WEST HENDERSON F.F.A. LAND JUDGING TEAM

The F.F.A. Land Judging contest is sponsored by Carolina Power and Light Company and The North Carolina Bankers Association. Land Judging is national in scope.

The team above was the winner in the Pisgah Federation, and will represent this area in the State Contest.

Land Judging teaches the best utilization and conservation of our land by placing land in the correct class, and using the recommended practices on each class. This is important to all farming operations.

Left to right: Arnold Bryson, David Porter, Charles Moore, Vonnie Goode, Ronnie McCrary, Franklin Dickson, Charles Ducker, Bruce Plemmons.

OUR 1960 CHRISTMAS PRINCESS
WEST HENDERSON HIGH SCHOOL

In a general election, by the student body, Miss Joyce Lance was chosen to represent West Henderson High School in the Christmas parade in Hendersonville on November 28. She competed with sixteen other homeroom representatives for the title of Christmas Princess.

Joyce, whose beauty and warm personality extend to all she meets, has also been Dairy Princess and a contestant in the Apple Harvest Festival.

State Homemakers Degree

Lorene Rhodes and Linda Praytor, have been working toward degrees of achievement in the Future Homemakers' of America organization since they entered high school. Lorene received her Junior and Chapter Degrees from Fletcher School and Linda received hers from Mills River School.

The Degrees of Achievement Program is one way in which the Future Homemakers' organization gives recognition to its members who: (1) Have worked effectively toward the purposes of the organization, (2) have contributed to the improvement of their chapters, homes, schools, and communities, (3) have made a plan for their own growth as individuals, chapter members, home members, and school and community members, and (4) have checked their progress as they carried out their plans.

This year they are applicants for the State Homemakers' Degree, the highest award granted by the Future Homemakers' Organization.

Betty Crocker Award

Patsy Edwards won the "Betty Crocker Search for the American Homemakers' of Tomorrow" contest at West Henderson High School. Patsy received a "Homemakers' of Tomorrow" pin. She has also entered the contest for the "State Homemakers' of Tomorrow."

Student Body Officers

In order to unite the work of the various classes into one organized body, we decided to elect officers from the student body. Therefore, in a general election on February 17, 1961, the following were elected by popular vote:

President . . . . . Kohlan Flynn

Vice-President. . . . . Ruby Byrd

Secretary. . . . . Jimmy Brannon

Treasurer . . . . . Don Sitton

Senior Class "B" Honor Roll

These students of West Henderson High School have made at least a B in all courses for the semester.

Left to right: Pat Baldwin, Phyllis Guinn, Mary Lou McCombs, Martha Morris, Martha Christy, Glenda Hill, Carolyn Colvard, and Ruby Souther. Second row: Lorene Rhodes, Ruth Johnson, Dottie Walker, Pat Fowler, Jewel Roberts, Wanda Marlowe, Jean Sitton, and Betty Cairnes. Third row: Arthur Blankenship, Franklin Dickson, Alan Clay, Bob Gillespie, Dickie Phillips, Bill Day, and Ruby Byrd. Fourth row: Gerald Pruitt, Edward Wilkie, Mack Scruggs, Kohlan Flynn, Jimmy Moore, and Foulds Ritter.

Underclassmen "B" Honor Roll

These students of West Henderson have made at least a B in all courses for the semester.

Left to right: Linda Kuykendall, Mildred Livingston, Melba Bentley, June Taylor, Evelyn Allison, Norma Jean Burnett, Dianne Hill, Barbara Fowler, Linda Nelson, Ruth Merrill, Amy Reid. Second row: Delores Cathey, Carolyn Youngblood, Vivian Hollingsworth, Doris Lance, Sandra Smith, Vera Howell, Margaret Cantrell, Elizabeth Edwards, Gloria Burris, Pauline Watts, Toni Freeman, Carolyn Souther. Third row: Linda Drake, Ronnie Davis, Freeman Jones, Billy Case, Dean Sumner, Suzanne Robertson, Carolyn Hoots, Barbara McCall, Steven Howard, Bob Gossett, Ronnie Brevard, Johnny Byrd, Charles Ducker.

A Honor Roll

These students of West Henderson High School have an A average for each course for the semester.

Standing left to right are: Sandra Merrill, Mary Glenn, and Linda Scarborough. Second row: Rachel Garren, Dewenna Fowler, Maryon Mace, Carol Simpson, Priscilla Crisp, Juanell Gash. Third row: James Brannon, Gail Corn, and Sharyn Moffitt. Fourth row: James Breneman, Doris Ann Simpson, and Don Sitton.

THE WEST HENDERSON F.F.A. CROPS JUDGING TEAM

The Crops Contest is another means of teaching boys in F.F.A. to identify and judge quality seed and crops. Ninety-six seeds and sixty-five plants must be identified. All major crops have to be judged.

The boys above were winners of The Pisgah Federation Contest and will represent this area at The State Contest in Raleigh.

Standing: Jimmy Moore, Charles Ducker, Seated: Franklin Dickson, Dan Fulcher.

THE WEST HENDERSON F.F.A. SHOP JUDGING TEAM

The shop activities is the major division of Vocational Agriculture. The F.F.A. participates in the Tool Identification Contest to encourage boys to identify all shop tools and their proper use. The above boys were winners in The Pisgah Federation Contest and will represent this area in The State Contest to be held in Raleigh in June.

Left to right: Wayne Renolds, Furman Whiteside, Charles Ducker, Otis Moore, Dave Marshall.

Tool Judging

Beef Cattle

Wildlife Project

Mr. Hollamon Mr. Francis

Beautification!

Beef Cattle

Beautification!

1960-61

Advertisements

mildew-free closets

WITH NEW DELUXE ELECTRIC

DAMPP-CHASER®

Closet Dehumidifier

DAMPP-CHASER, INC.
HENDERSONVILLE, N. C.

HUGGINS CONSTRUCTION COMPANY

State License No. 236480

Phone Hendersonville OX 3-5596
P. O. Box 178
Mountain Home, North Carolina

Commercial & Residental Building
Brick - Wood - Concrete - Steel

NEW HOMES IN MOUNTAIN CREST SUBDIVISION

A FRIEND OF THE SCHOOL

Compliments of

SKYLAND DRUG STORE

LOONEY'S TEXACO

Fletcher, North Carolina

Compliments of

JACK SCHULMAN

Hendersonville, North Carolina

Compliments of

ROBOTYPER CORPORATION

W. C. ELDRETT

Osteopathic Physician

Hendersonville, North Carolina

Compliments of

WINNER'S

Asheville, North Carolina

CENTRAL NEWS STAND

Owner: Claude Drake

Hendersonville, North Carolina

ENGLISH BROS. SHOE SHOP
236 North Main Street
Phone OX 2-1109
Hendersonville, North Carolina

Compliments of
JENNIE BOWEN
LAND O' THE SKY FASHIONS
514 North Main Street
Hendersonville, North Carolina

Service from 8 to 8
HILL'S RADIO & TV SERVICE
W. G. "Bill" Hill
OX 2-1173 113 Oakdale Drive
Hendersonville, North Carolina

BLYTHE RADIO CO.
"Television Sales & Service"
Skyland Hotel Building
6th Avenue East
Hendersonville, North Carolina

MAC'S AUTO SUPPLY, INC.
Wholesale - Jobber
Automobile Parts, Equipment,
Paints, Mill & Contractor Supplies
OX 2-2283 112 S. Main Street
Hendersonville, North Carolina

Hendersonville Welding &
Supply Company
W. S. "Bill" Anderson - Owner
Medical and Industrial Gases
1521 Asheville Highway
Hendersonville, North Carolina

COLLINS FLORIST
"Flowers for all Occasions"
Mr. & Mrs. W. F. Collins
Phone OX 3-7570
435 North Church Street
Hendersonville, North Carolina

QUEEN CITY TRAILWAYS
Nationwide Bus Service
Charter Buses to Any Point in
the U. S., Canada and Mexico
AL 2-7641 32 Ashland Avenue
Asheville, North Carolina

Buy Hosiery
Direct
From Manufacturer
CHIPMAN'S HOSIERY STORE

DIXON-WILLIAMS
Sales, Rentals
Mortgage Loans and Appraising
Hendersonville, North Carolina

DANIEL'S
Fine Furniture Home Appliances
Phone OXford 3-5277
Main Street at Third Avenue
Hendersonville, North Carolina

Compliments of

J. F. STOKES & SON

Hendersonville, North Carolina

WHITAKER PRODUCE COMPANY
First in Quality-Fairest in Prices
Fastest in Service
A Satisfied Customer Is Our
First Consideration

Compliments of

HOLLEY SWOFFORD SHOE STORE

Hendersonville, North Carolina

Compliments of
MILLER'S LAUNDRY
423 King Street
Hendersonville, North Carolina

Hendrick - Rhodes Post 5206

VETERANS OF FOREIGN WARS

Hendersonville, North Carolina

SPEARMAN'S WHOLESALE MEATS
Hickory Packaging Co. Distributors
We process meats for home freezers
676 7th Ave. E. Dial OX 2-1682
Hendersonville, North Carolina

"THE HOT SPOT"

Good Lunches

Hendersonville, North Carolina

Compliments of

TOWN OFFICE SUPPLY COMPANY

Hendersonville, North Carolina

RELIABLE FURNITURE COMPANY
Phone OX 3-5370
314 North Main Street
Hendersonville, North Carolina

Compliments of

PALACE BARBER SHOP

Hendersonville, North Carolina

Compliments of
JOHNNY'S
Tasty Toasty Sandwiches
Intersection of Greenville &
Spartanburg Highway
Hendersonville, North Carolina

Compliments of

GREGG BROTHERS

Hendersonville, North Carolina

LOUIS WILLIAMS & SONS, INC.
Bolts - Pipe & Columns
Plumbing & Electrical Supplies
701 7th Ave. E. Dial OX 3-3188
Hendersonville, North Carolina

Compliments of

GASPERSON'S CASH GROCERY

Compliments of

MILLS RIVER

GRANGE

Compliments of

HOOPERS CREEK GROCERY

Fletcher, North Carolina

Compliments of

ROYAL STEAK HOUSE

Fletcher, North Carolina

MILLS RIVER GROCERY

Highway 191

Mills River, North Carolina

Compliments of
SMOKE HOUSE
Asheville Highway
Hendersonville, North Carolina

ELGIN'S ESSO SERVICE

402 South Church Street

Hendersonville, North Carolina

Compliments of
WARD MUSIC COMPANY
352 7th Avenue East
Hendersonville, North Carolina

Compliments of
TOWNE HOUSE BAKERY
"Anything in the line of Pastry."
Asheville, North Carolina

Compliments of
MIDWAY LUMBER & SUPPLY CO.
Phone MU 4-7161
Fletcher, North Carolina

Compliments of
SINCLAIR OFFICE SUPPLY
Hank Sinclair
218 North Main St. OX 3-5208
Hendersonville, North Carolina

GARREN'S GROCERY
and MARKET
"WHERE FRIENDS MEET"
310 7th Ave. E. Dial OX 3-6280
Hendersonville, North Carolina

H. S. Burris
Shrubbery & Landscaping
Canton MI 8-8431
Hendersonville OX 2-2207

THE REMNANT SHOP
We Specialize in
Cotton-Rayon-Drapery and Upholstery
Materials-Linens and Hosiery
Hendersonville, North Carolina

COX BROS. GROCERY
Amoco Gas - Oil - Groceries
Notions - Hardware
Feed - Work Clothing
1402 Chimney Rock Rd. OX 3-7624
Hendersonville, North Carolina

POWER EQUIPMENT COMPANY
Parts and Service
McCulloch-Merry Tillers- Simplicity
Besler Blowers--Snappin Turtle
604 7th Ave. East Tel. OX 2-3881
Hendersonville, North Carolina

Barefoot & Tatum Drugs, Inc.
Complete Prescription Service
2 Pack Square-645 Biltmore Ave.
Asheville, North Carolina

Compliments of

FLETCHER INSURANCE CO.

CREST 5 & 10

Self Service Variety Store

Hendersonville, North Carolina

BREVARD JEWELERS
AND GIFT SHOP
Corner of Main and Broad Street
"Opposite the Courthouse"
Dial 2-1801
Brevard, North Carolina

BETTY RAY'S BEAUTY SHOP

"You Are Beautiful--
We Just Prove It"

Corner of Banner Farm & Haywood Rd.

Tel. OX 2-3137
Route 1
Horseshoe, North Carolina

JIM'S GROCERY

Dry Goods - Feeds
Tackle - Fishing & Hunting License

Fletcher, North Carolina

BREVARD COLLEGE

Fully Accredited Junior College Offering

Liberal Arts
Pre-Professional
Pre-Engineering

COST: $800.00 Includes room,
board, tuition and general fee
WRITE
Director of Admissions
Brevard College
Brevard, North Carolina

Music
Religion
Business

McFARLAN FOOD SHOP
Fine Pastries Since 1932
Wedding and Party Cakes
Our Speciality
Hendersonville, North Carolina

Compliments of

ARCADIA DAIRY

Arden, North Carolina

Compliments of

LUCILLE'S BEAUTY SHOP

Dial OX 3-3307
124 4th Avenue West
Hendersonville, North Carolina

Compliments of

LANNING'S GROCERY

Groceries - Feeds - Fertilizer

Phone OX 3-6628

Mills River, North Carolina

Compliments of

LEONA'S

118 6th Avenue West

Hendersonville, North Carolina

Best Wishes

THE TIMES-NEWS

$6.00 a year by mail

6th Avenue East

Hendersonville, North Carolina

THOMAS SHEPHERD'S FUNERAL HOME

"Service since 1903"

Phone OX 3-3435

Hendersonville, North Carolina

HOUSTON'S FURNITURE STORE

People's Home Furnishes

Philco Appliances

Hendersonville, North Carolina

SID BARNETT'S MACHINE SHOP

Welding - Brazing - General Repair
Lathe and Planer Work

Phone TU 2-4021

Brevard, North Carolina

Compliments of

McCRARY AUTO SERVICE

Day and Night
Wrecker Service
Sales and Service
Chevrolet and Olds
Brevard, North Carolina

TRIANGLE DRIVE IN

Breakfast
Lunch

Dinner
Short Orders

Curb Service
Owned and Operated By
Mr. and Mrs. V. L. Tinsley

South Broad Street
Brevard, North Carolina

COCA-COLA BOTTLING COMPANY

Hendersonville, North Carolina

Compliments of

PARKLAND CHEVROLET

CHEVROLET

50 Coxe Avenue

Asheville, North Carolina

Compliments of

HOUSTON FURNITURE COMPANY

"Complete Home Furnishings"

Phone TU 2-2243
53-553 South Main Street
Brevard, North Carolina

Compliments of

FIRST UNION NATIONAL BANK

MEMBER FEDERAL RESERVE SYSTEM

Member Federal Deposit
Insurance Corporation
Hendersonville, North Carolina

SEALTEST FOODS

Milk and Ice Cream

Box 88
Phone TU 2-3621
Brevard, North Carolina

Compliments of

THE AMERICAN LEGION

Hubert M. Smith

Post No. 77

Hendersonville, North Carolina

HENDERSON COUNTY PHARMACEUTICAL ASSOCIATION

"Dedicated to Building
Better Health
Through Pharmacy"

Hendersonville, North Carolina

HENDERSON COUNTY CURB MARKET

Fruits - Vegetables
Handicrafts - Flowers
Pastries - Canned Goods

Church Street
Hendersonville, North Carolina

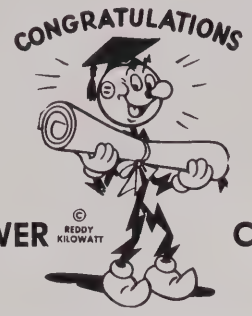

DUKE POWER COMPANY

Hendersonville, North Carolina

PEARCE-YOUNG-ANGEL CO.

Telephone 26751-2

Asheville, North Carolina

Compliments of

HASTY (19¢) TASTY

Asheville Highway

Hendersonville, North Carolina

BOB LEDFORD'S USED CARS, INC.

Dial AL 4-3252
185 Coxe Ave.
Asheville, North Carolina

BOB DERMID ESSO SERVICENTER

Phone OX 3-9281
701 Greenville Highway
Hendersonville, North Carolina

We sell "Bottled Trailer Gas"

JOY THEATRE

"Your Family Theatre"
and
Joy Records and Hi-Fi Center

Records at a discount

Hendersonville, North Carolina

MILL ENDS STORE AND FABRIC SHOP

Piece Goods and Draperies
Patterns - Sewing Accessories
Edith Roper - Audrey Saunders

OX 3-5033
315 North Main
Hendersonville, North Carolina

JACKSON FUNERAL HOME, INC.

24 Hour Ambulance Service
Oxygen Equipped
"A Service that is Distinctive
but not Expensive"

Telephone OX 3-4261
Greenville Highway
Hendersonville, North Carolina

Compliments of

PENNEY'S

in

Hendersonville, North Carolina

Compliments of

THE NORTHWESTERN BANK

Hendersonville, North Carolina

Compliments of

FRANKIE HURTE'S BEAUTY SHOP

MU 4-6194

Fletcher, North Carolina

THE ALL-SPORTS STORE, INC.

81 Patton Avenue

Asheville, North Carolina

THE MOLAND-DRYSDALE STORE

General Merchandise

Phone OX 3-7704

Etowah, North Carolina

Compliments of

FIRST FEDERAL SAVINGS AND LOAN ASSOCIATION

Phone OX 3-6551

Hendersonville, North Carolina

Compliments of

PISGAH BUILDERS SUPPLY, INC.

"TU 3-4611"

"For Your Building Needs"
Free Delivery
Within Fifty Miles

Pisgah Forest, North Carolina

Dear Dore Ann,
Roses are Red
Violets are Blue
I have enjoyed
being to school with you.
Becky

KALMIA DAIRY COOPERATIVE

Hendersonville, North Carolina

Compliments of

BELK-SIMPSON COMPANY

Hendersonville, North Carolina

OUR BOOSTERS

Fred Gentry
W. Mack Capell
William J. Morgan
Troy's Barber Shop
Flanagan Printing Co.

Compliments of

PORTER'S ESSO STATION

Hendersonville, North Carolina

KALIN'S
DEPARTMENT STORE
425 North Main Street
Hendersonville, North Carolina

FARMER'S FEDERATION CO-OPERATIVE

Supplies for the Farmer

Hendersonville, North Carolina

HENDERSONVILLE FCX SERVICE

Feed - Seed
Fertilizer
Grinding - Mixing

OX 2-3111
136 South King St.
Hendersonville, North Carolina

MORGAN BROTHERS, INC.

Wholesalers - Distributors

Candy - Cigars - Drugs - Sundries

Paper Products and School Supplies

Asheville, North Carolina

FLETCHER MOTOR CO., INC.

CHEVROLET

Phone MU 4-7116

Fletcher, North Carolina

ALLISON'S GROCERY

Esso

Esso Products

Ox 3-3066

Etowah, North Carolina

HATCH FEED AND SEED STORE

Fertilizer
Bee Supplies
Dial OXford 3-7097

PURINA CHOWS

Baby Chicks
Freezer Supplies
130 South Main Street

Hendersonville, North Carolina

BLANTON'S
COURSES *of* STUDY

WOMEN: Medical Secretarial; Executive Secretarial; Legal Secretarial; Complete Business. **MEN:** Accounting and Office Machines; Higher Accounting and Business Administration; Motor Traffic Management.

Write For Our New Catalog

Blanton's BUSINESS COLLEGE
AND TRAFFIC MANAGEMENT SCHOOL
126 COLLEGE ST. DIAL 7346 ASHEVILLE, N. C.

Remember Grant,
Remember Lee,
Away with them,
Remember "Me".
Good Luck
always,
Sharyn
Moffett

S.T. DAVENPORT

Groceries - Feeds - Gasoline

Davenport's Store has served Mills River since
1900 and as in years gone by, Sheldon
and Sue anticipate serving you
in the future with genuine
pleasure

Phone OX 3-3875

Mills River, North Carolina

Doris,
You are a real sweet girl.
I wish for you all the happiness
in the world.
A friend always,
Glenda Guy

All Cars Guaranteed As Represented

O.O. MARLOWE USED CARS

O. O. MARLOWE

Guns

Bought - Sold - Collected

Phone MUtual 4-5761

Butler Bridge Road
Route 1
Fletcher, North Carolina

Lois,
I have really enjoyed
going to school with
you this year. I hope
to see you next year if I
live that long. Wishing you
lots of luck with the boys.
May the Lord always bless you in
everything that you do.
A friend always,
Martha

Compliments of

MOLAND-DRYSDALE CORPORATION

"Build Better Homes With Etowah Brick"

Hendersonville, North Carolina

Compliments of

HENDERSON COUNTY FUEL DISTRIBUTORS ASSOCIATION, INC.

Hendersonville, North Carolina

J. H. Reaben Oil & Supply Co.

Henderson Oil Company

Richardson's Fuel & Supply Co.

J. D. Pearce, Distributor

T. B. Meadows, Distributor

City Ice and Storage Company

Youngblood Oil Company, Inc.

W. A. Baxter, Supplier

Justice & Wright Oil Co., Inc.

J. W. Duff Oil Company

Shell Service Oil Distributors, Inc.

Dear Doris, It has been a pleasure and joy to be a member of your school with you. You are a real sweet girl. I hope life always be sweet for you. May the best of life always be yours. Best of luck to you. Remember "Together" and remember me. Love always, Doris Cannon.

FRANCIS AND WRIGHT, INC.

Farm Supplies
Feed - Seed - Fertilizer

Farm Equipment

Phone OX 3-3406

Hendersonville, North Carolina

Lot of luck and best wishes in your future years. Hope you succeed in everything you undertake to do. Paulina Wall

CRANSTON PRINT WORKS COMPANY

Established 1825

Fletcher, North Carolina

CLARK FOWLER CIGAR COMPANY

Wholesale Distributors
Paper Products
Institutional Foods
School Supplies

Asheville, North Carolina

Compliments of

GILLESPIE'S ESSO SERVICE

Esso

Hendersonville, North Carolina

May you have all the
sucess and happiness
that life has to offer.

"Love ya,"
Margaret

2121 320 CHICAGO, ILL., STATE ST. SHIPPING DISTRICT LIGHTED BY 280 GENERAL ELECTRIC FORM 606 FLUORESCENT LUMINAIRES, EACH WITH SIX, SIX-FOOT F72PG17 POWER GROOVE LAMPS. FOUR UNITS ARE MOUNTED ON EACH OF THE 70 SPECIALLY DESIGNED "TREE-LIKE" POLES BETWEEN LAKE AND VAN BUREN STREETS. SYSTEM PROVIDES 14 FOOT-CANDLE ILLUMINATION. NIGHT VIEW. 625.7 E352 1-27-59

Dover,
I have really enjoyed
knowing you and going
to school with you
for the past years.
Best of luck in everything
you undertake.
With your grades
I'm sure
you will succeed.
Sincerely,

State Street, Chicago - with G. E. Outdoor Lighting Systems --
Derives Many Benefits as World's Brightest Street at Night

The world's brightest street at night is Chicago's State Street . . . lighted with fluorescent luminaires designed and produced at the "Outdoor Lighting Center of the World," General Electric's headquarters for its outdoor lighting business located at Hendersonville, North Carolina.

The illustration above shows the shopping district of State Street. Here, close to 399 top-quality General Electric Form 606 luminaires, mounted on specially designed "tree like" poles provide 14 footcandles of illuminationl, a truly outstanding installation.

Cities throughout America, including small and larger communities in Western North Carolina, are today "lighting up." This offers many benefits to all citizens. Lighting is credited with lowering crime and highway deaths of all sorts, . . with improving safety, and even business.

GENERAL ELECTRIC is looking for people who are truly prepared for the wide variety of assignments available in the electrical industry. --If you would like to explore the possibility of a career with General Electric, contact R. K. Bullock, OX 2-1431

Good lighting is an attribute of progressive communities. You, as tomorrow's citizens, will want to make sure that good lighting makes your streets and highways - your ballparks and stadiums useful at night. . . safe and enjoyable for all.

Progress Is Our Most Important Product

GENERAL ELECTRIC

Outdoor Lighting Department Hendersonville, N. C.

OLIN MATHIESON CHEMICAL CORPORATION

Makers of Ecusta Lightweight Papers,

And Olin Cellophane and Polyethylene.

Pisgah Forest, North Carolina

Compliments of

BERKELEY MILLS, INC.

Balfour, North Carolina

Doris Ann,
It's been very nice knowing you for the first time this year. I think you are a very sweet girl and loads of fun. I wish you much success in your future years. Wish you lots of luck with BOYS!
Love ya,
Evelyn

Best wishes always to a real cute girl. Close in luck,
Marilyn

BAGWELL LUMBER COMPANY

Fletcher, North Carolina

Doris,
Lots of luck to a real sweet girl. I certainly have enjoyed working with you and going to school with you.
Best wishes,
Carol Simpson

Doris,
It has been nice knowing you this year. I hope you will succeed in everything you undertake. Best wishes,
Love,
Jeanette

Doris,
It has been nice knowing you this year. You are a very sweet girl and I wish you all the luck in the world with the boys.
Lots of luck,
Caroline

Dear Ann,
It been nice knowing you & being in home Ec with you. We really had the best breakfasts & luncheon in the class. Now I hope we will be able to cook after we get out. Wish you the best of luck in happiness in the future.
So, you next year.
Love
Martha
Buck

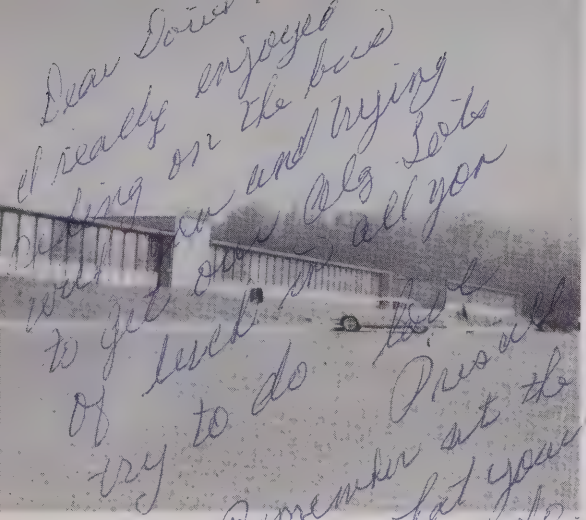

Preparing for Another Day

Lunchroon

The Administration Building

A View of Our School

Views of Our School

The Student Body

Library Assistants

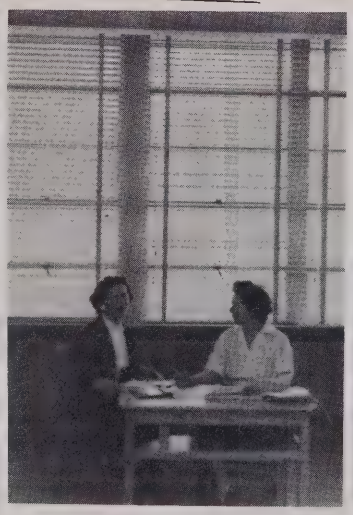

The Falcon Sponsors

The end of Another Day!

Dearest One

You told me to write something, but actually I do not know what to write. To start

I hope you luck with your work and this summer at summer school.

I ~~wh~~ wish we could see each other this summer but you will be at summer school and I will be home working or fishing.

I have one question to ask you. Do you like Mike because this worrying me because I like you a lot. You will probbely tell me that this none of my business but I would like to know.

We have had some good times together and I would like to have some more. Best wishes and lot of luck from a good pal. I hope that next year will be a year that you and I won't forget and that we will have many happy moments together.

Lot of Love
Jerry Cunningham
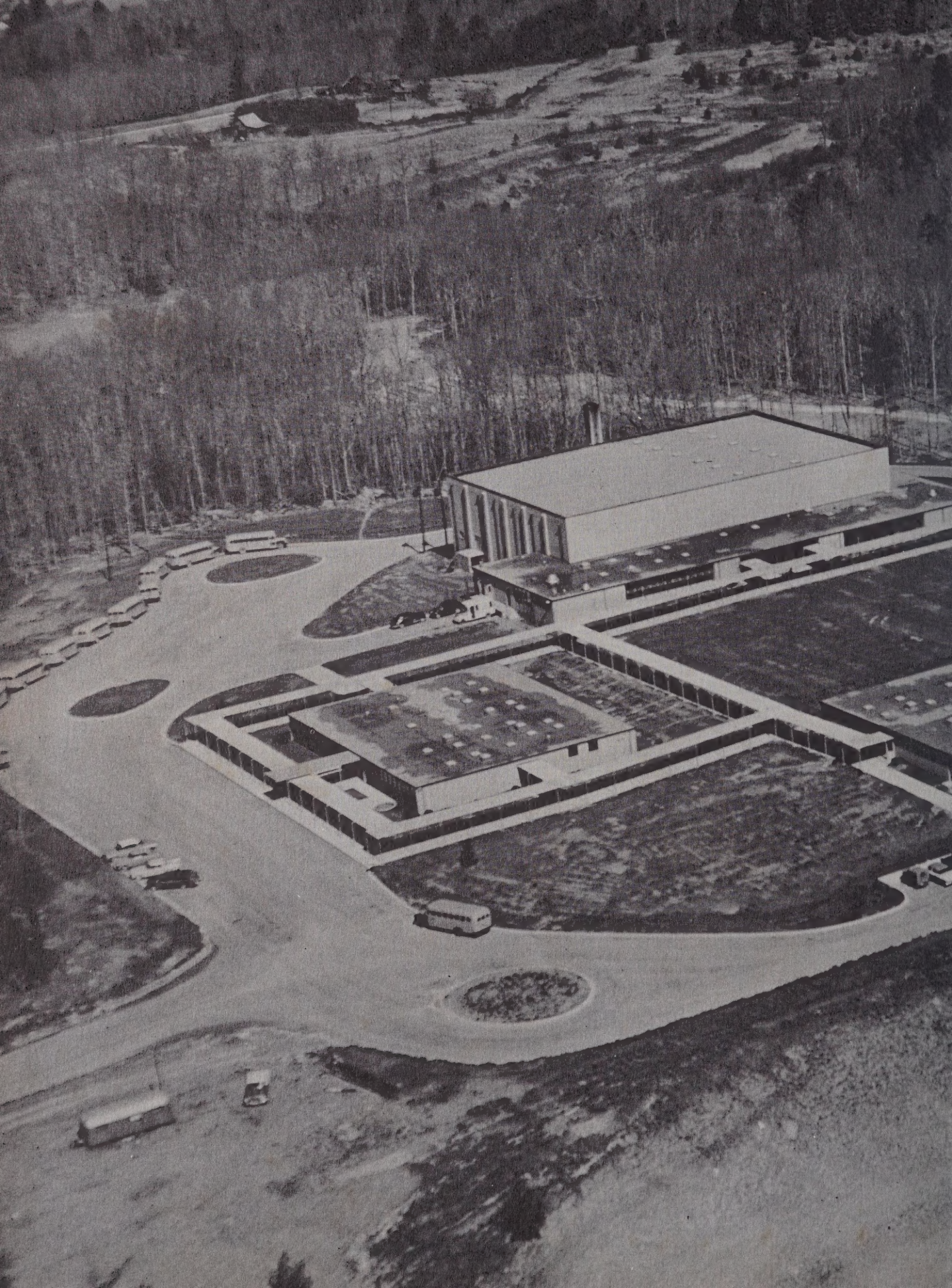
Dear Doris
I enjoy going
to school this
year and I luck
in future
Tommy
Bonner